Public Officials of Massachusetts 1935-36

Mass.

REFERENCE
LIBRARY

DEPARTMENT OF
LABOR AND INDUSTRIES

Mass.

Public Officials
of
Massachusetts

REFERENCE
LIBRARY
DEPARTMENT OF
LABOR AND INDUSTRIES

1935-36

Published by the

(RICHARD T. HOWARD)
6 Beacon Street Boston, Mass.

THE CAUSEWAY PRINT
5-7 Causeway St., Boston, Mass.

FEDERAL

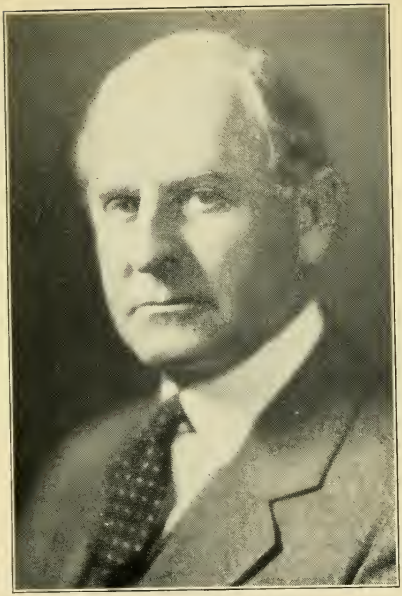

COOLIDGE, MARCUS ALLEN, 164 Blossom St., Fitchburg, United States Senator, Democrat.

Born: Westminster, Oct. 6, 1865.

Educated: Attended Public Schools, Bryant & Stratton Commercial College, Boston.

Business: Manufacturer.

Organizations: Trustee and Vice-President Cushing Academy.

Public Office: Mayor of Fitchburg, 1916, Chairman, Democratic State Convention, 1920, Treasurer, Democratic State Committee, Member, Massachusetts Electoral College, 1929; United States Senator, 1931-'36.

WALSH, DAVID I., 37 Day St., Fitchburg, United States Senator, Democrat.

Born: Leominster, Nov. 11, 1872.

Educated: Holy Cross College '94, Boston University Law School '97.

Profession: Lawyer, 18 Tremont St., Boston.

Organizations: Elks, K. of C.

Public Office: Mass. House 1900-'01, Lt. Governor 1913, Governor 1914-'15, Constitutional Conv., 1917-'18, United States Senator, 1919-'24, 1927-'40.

ANDREW, A. PIATT, Eastern Point, Gloucester, Congress 6th District, Republican.

Born: LaPorte, Ind., Feb. 12, 1873.

Educated: Princeton and Harvard Universities.

Organizations: American Legion, Masons, American Economic Ass'n, Harvard Clubs of Boston and New York, Metropolitan Racquet and Chevy Chase (Washington) Clubs

Public Office: Director of Mint, 1909, Asst. Sec'y of Treasury, 1910-'12, Lt. Colonel A. E. F., 1917-'19; Member of 67th to 74th Congresses.

CASEY, JOSEPH E., 33 Prospect St., Clinton, Congress, 3rd District, Democrat.

Born: Clinton, Dec. 27, 1898.

Educated: Boston University Law School.

Profession: Lawyer.

Organizations: Elks, Knights of Columbus, Eagles, American Legion.

Public Office: Member of 74th Congress.

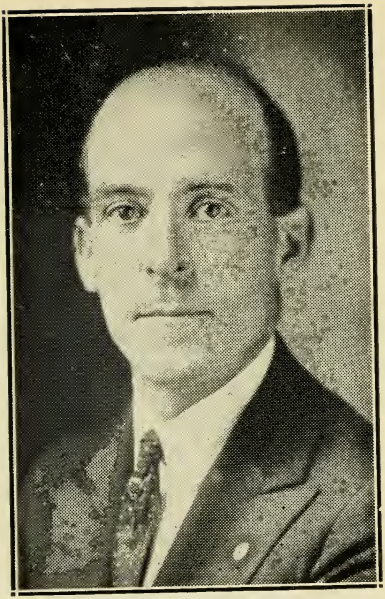

CONNERY, WILLIAM P., 11 Bellevue Road, Lynn, Congress, 7th District, Democrat.

Born: Lynn, Aug. 24, 1888.

Educated: Montreal College, Holy Cross College of Worcester.

Business: Candy Manufacturer.

Organizations: American Legion, K. of C., Moose, Eagles, Father Mathew T. A. S., Elks, Red Men, Kiwanis and Yankee Division Clubs.

Public Office: Member 68th to 74th Congresses.

GIFFORD, CHARLES L., Barnstable, Congress, 15th District, Republican.

Born: Cotuit, March 15, 1871.

Educated: Public schools.

Business: Real Estate.

Organizations: Masons, Odd Fellows, Knights of Pythias, Elks.

Public Office: Mass. House, 1912-'13; Mass. Senate, 1914-'19. Elected for unexpired term in 67th Congress. Member 67th to 74th Congresses.

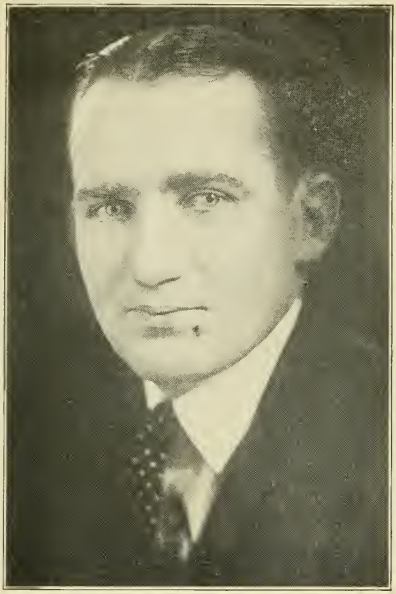

GRANFIELD, WILLIAM JOSEPH, 74 Park Drive, Longmeadow, Congress, 2nd District, Democrat.

Born: Springfield, Dec. 18, 1889.

Educated: University of Notre Dame, '13.

Profession: Lawyer.

Organizations: Elks, K. of C., Catholic Order of Foresters, Eagles.

Public Office: Springfield Common Council, 1915-'16, Mass. House, 1917-'19; Constitutional Convention, 1917-'18; District Delegate, Dem. National Conventions, '24, '28 and '32; Member of 71st to 74th Congresses.

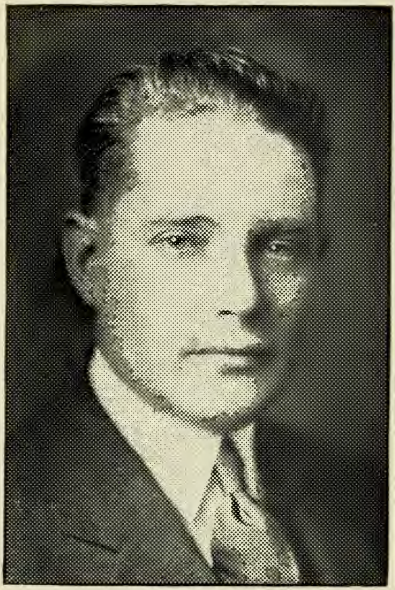

HEALEY, ARTHUR DANIEL, 27 Adams St., Somerville, Congress, 8th District, Democrat.

Born: Somerville, Dec. 29, 1889.

Educated: Somerville Latin School, Dartmouth College, Boston Univ. Law School.

Profession: Lawyer.

Organizations: K. of C., Elks, Eagles, Past Comdr., Somerville Post. Am. Legion; Past Judge Adv., Mass. Dept., Am. Legion.

Public Office: Member of 73rd to 74th Congresses.

HIGGINS, JOHN P., 36 Hancock St., Boston, Congress, 11th District, Democrat.

Born: Boston, Feb. 19, 1893.

Educated: Harvard College, '17; Northeastern College of Law, B. U. Law.

Profession: Lawyer.

Organizations: American Legion, Law Society of Mass., Ancient Order of Hibernians, Trustee-at-large of Mass. Catholic Order of Foresters.

Public Office: Mass. House, 1929-'34, Member of 74th Congress.

HOLMES, PEHR G., 27 Holden St., Worcester, Congress, 4th District, Republican.

Born: Sweden, April 9, 1881.

Educated: Worcester Public Schools.

Business: Manufacturer.

Organizations: 32d degree Mason, Shrine, Elks, I. O. O. F., Red Men, Rotary, Reciprocity and Bancroft Auto Clubs.

Public Office: Worcester Common Council, Board of Aldermen, Mayor, Governor's Council, 1925-'28; Member of 72nd to 74th Congresses.

MARTIN, Jr., JOSEPH WILLIAM, 54 Grove St., North Attleborough, Congress, 14th District, Republican.

Born: No. Attleborough, Nov. 3, 1884.

Educated: High School.

Profession: Editor.

Organizations: Elks, Grange, Moose.

Public Office: Mass. House, 1912-'14; Mass. Senate, 1915-'17; Member, 69th to 74th Congresses.

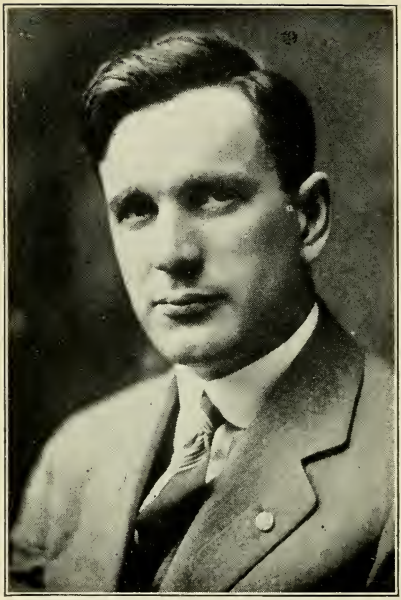

McCORMACK, JOHN W., 726 Columbia Road, South Boston, Congress, 12th District, Democrat.

Born: Boston, Dec. 21, 1891.

Educated: John A. Andrew School, Boston.

Profession: Lawyer.

Organizations: K. of C., M. C. O. F., American Legion, Elks, Moose, Old Timers' Club, Boston City Club, Royal Arcanum.

Public Office: Const. Con., 1917-'18; Mass. House, 1920-'22; Mass. Senate, 1923-'26; Member, 70th Congress, succeeding late J. A. Gallivan, 71st to 74th Congresses.

ROGERS, (MRS.) EDITH NOURSE, 444 Andover St., Lowell, Congress, 5th District, Republican.

Born: Saco, Me., 1881.

Educated: Lowell, Mass., Paris, France.

Occupation: Tr. Rogers Hall School.

Organizations: Business and Professional Women's Republican Club, Congressional Country Club, Am. Legion Auxiliary, Moose Auxiliary, Mass. Society.

Public Office: Elected to fill vacancy 69th Congress. Member 70th to 74th Congresses.

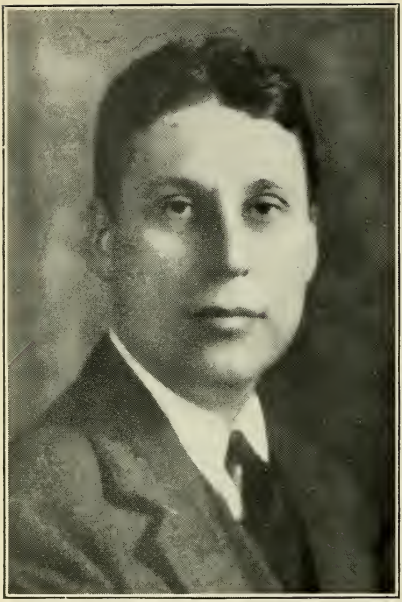

RUSSELL, RICHARD MANNING, 174 Brattle St., Cambridge, Congress, 9th District, Democrat.

Born: Cambridge, March 3, 1891.

Educated: Middlesex School, Concord; Harvard, 1914; Harvard Law School.

Profession: Lawyer.

Organizations: American Legion, Elks, Eagles.

Public Office: Cambridge City Councillor, Mayor of Cambridge; Member of 74th Congress.

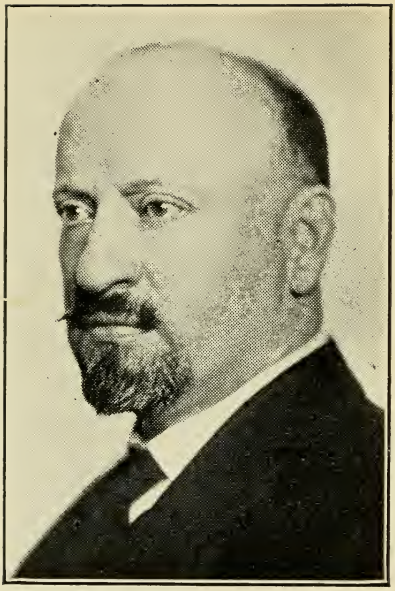

TINKHAM, GEORGE HOLDEN, 326 Commonwealth Ave., Boston, Congress, 10th District, Republican.

Born: Boston, Oct. 29, 1870.

Educated: Harvard College, Harvard Law School.

Profession: Attorney-at-Law.

Public Office: Boston Common Council, 1897-'98; Board of Aldermen, 1900-'02; Mass. Senate, 1910-'12; Member 64th to 74th Congresses.

TREADWAY, ALLEN T., Main St., Stockbridge, Congress, 1st District, Republican.

Born: Stockbridge, Sept. 16, 1867.

Educated: Amherst College.

Business: Hotel Owner.

Organizations: A. F. & A. M., 33d degree Mason, Director, Berkshire Trust Co.; Trustee, Savings Bank; Grange.

Public Office: Mass. House, 1904; Mass. Senate, 1908-'11; Pres. of Senate, 1909-'11; Member 63rd to 74th Congresses.

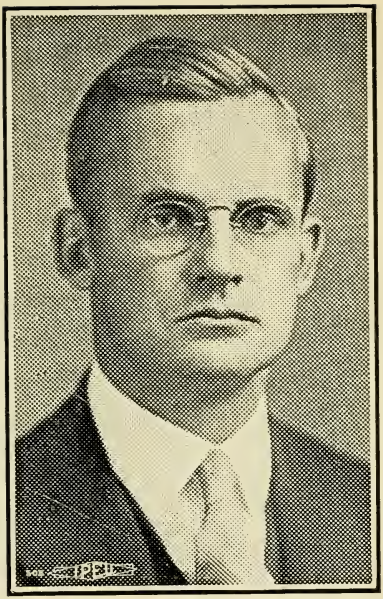

WIGGLESWORTH, RICHARD BOWDITCH, 182 Adams St., Milton, Congress, 13th District, Republican.

Born: Boston, April 25, 1891.

Educated: Milton Acad., '08; Harvard Col. (AB), '12; Harvard Law School (LLB), '16.

Profession: Lawyer.

Organizations: Am. Bar Ass'n, Mass. Bar Ass'n, Am. Legion, Military Order World War, Military Order Foreign Wars.

Public Office: Paris Rep. Agt. Gen. for Reparation Payments and Gen. Council for Organizations under Dawes Plan, 1927-'28; Member 70th to 74th Congresses.

MASSACHUSETTS STATE GOVERNMENT

EXECUTIVE

CURLEY, JAMES M., 350 Jamaicaway, Boston (Jamaica Plain), Governor of the Commonwealth, Democrat.

Born: Boston, Nov. 20, 1874.

Educated: Evening English High.

Business: Pres. Hibernia Savings Bank.

Organizations: Boston City Club, Chamber of Commerce, Eagles, Moose, K. of C., Elks, A. O. H., Mayors' Club of U. S.

Public Office: Common Council, 1900-'01; Mass. House, 1902-'03; Alderman, 1904-'09; City Council, 1910-'11; 62nd and 63rd Congresses, Mayor 1914-'17, '22-'25, '30-'33; Governor, 1935-'36.

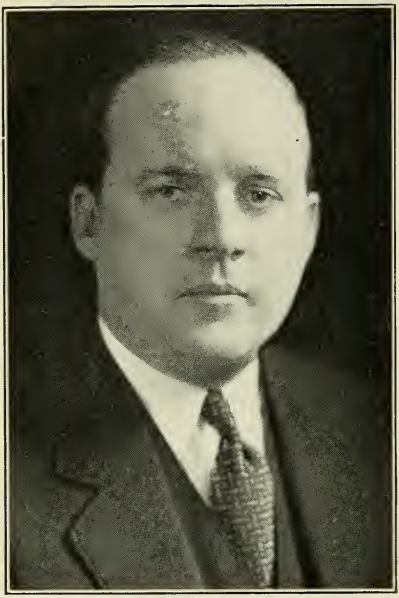

HURLEY, JOSEPH LEO, 655 Rock St., Fall River, Lieutenant Governor, Democrat.

Born: Fall River, April 20, 1898.

Educated: Fall River Public Schools, Georgetown University.

Profession: Lawyer.

Organizations: Elks, Eagles, Knights of Columbus, American Legion.

Public Office: Mass. House, 1925-'28; Fall River Corporation Counsel, 1929-'30; Mayor of Fall River, 1933-'34; Lieutenant Governor 1935-'36.

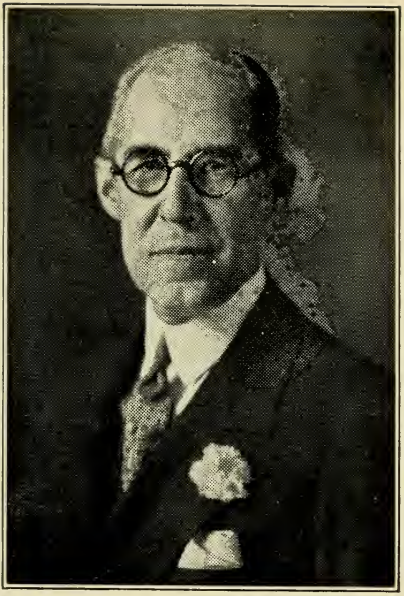

COOK, FREDERIC W., 75 Benton Rd., Somerville, Secretary of the Commonwealth, Republican.

Born: Somerville, May 2, 1873.

Educated: Public Schools.

Occupation: Secretary of State.

Organizations: Masons, Elks, Central, Somerville, Middlesex, Lexington Golf and Old Colony (Plymouth) Clubs.

Public Office: Somerville Ass't. City Clerk 13 years, City Clerk 15 years, Secretary of The Commonwealth, 1921-'36.

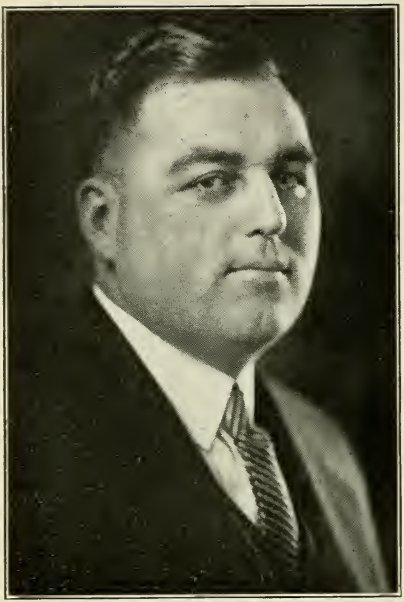

HURLEY, CHARLES FRANCIS, 57 Fresh Pond Lane, Cambridge, State Treasurer and Receiver-General, Democrat.

Born: Cambridge, Nov. 24, 1893.

Educated: Russell Grammar School, B. C. High School, Boston College.

Business: Real Estate, Mortgages and Ins.

Organizations: Elks, Am. Legion, I. N. F. Benefit Soc., Knights of St. Finbar, A. O. H., C. U. of Cambridge, B. C. Alumni Ass'n.

Public Office: Cambridge School Comm., Trustee, Cambridge Public Library; Acting Librarian, Cambridge Public Library; State Treasurer and Receiver-General, 1931-'36.

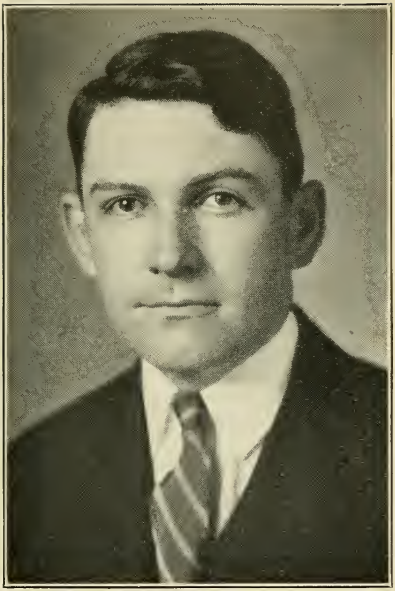

BUCKLEY, THOMAS HENRY, 198 Centre Ave., Abington, State Auditor, Democrat.

Born: Abington, Sept. 5, 1897.

Educated: Abington High School, 1913.

Profession: Accountant.

Organizations: Hibernians, K. of C., Grange, American Legion, Sons of Union Veterans.

Public Office: Abington Town Moderator, 1926-'34; First Deputy State Auditor, 1933-'34; State Auditor, 1935-'36.

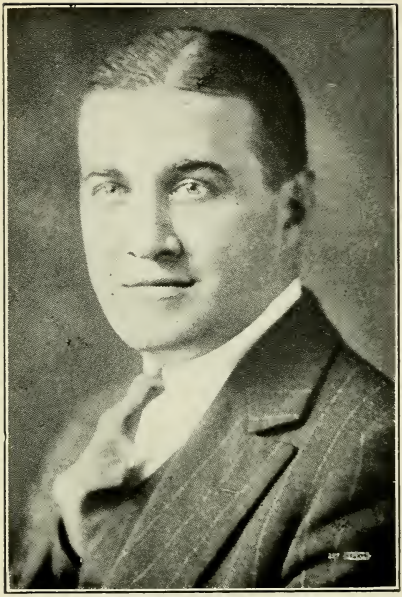

DEVER, PAUL ANDREW, 63 Reservoir St., Cambridge, Attorney-General, Democrat.

Born: Boston, Jan. 15, 1903.

Educated: Boston University Law School, '26.

Profession: Lawyer.

Organizations: K. of C., Woolsack Society, St. Peters C. C., Cambridge Bar Ass'n, Catholic Alumni Sodality.

Public Office: Public Administrator Middlesex County, Mass. House, 1929-'34; Attorney-General, 1935-'36.

GOVERNOR'S
COUNCIL

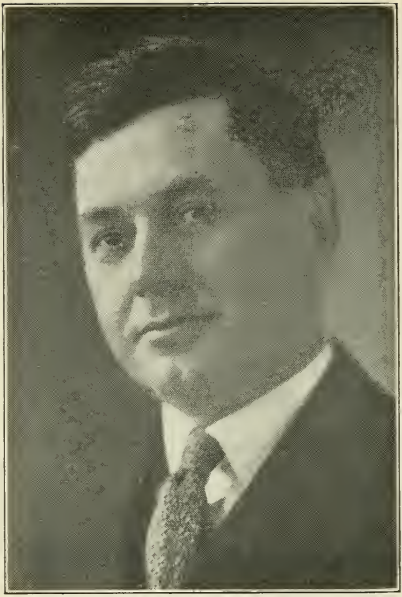

BAKER, J. ARTHUR, 252 South St., Pittsfield, Governor's Council, 8th District, Republican.

Born: Buzzards Bay, June 25, 1879.

Educated: Bourne Public Schools, Worcester Academy, Boston University, College of Liberal Arts, Law School.

Profession: Attorney-at-Law.

Organizations: Masons, Elks, Berkshire Hills Country Club, American Bar Ass'n, Mass. Bar Ass'n, Berkshire Bar Ass'n, Izaak Walton League.

Public Office: Governor's Council, 1933-'36.

BRENNAN, JAMES JOSEPH, 10 Putnam St., Somerville, Governor's Council, 6th District, Democrat.

Born: Somerville, Jan. 16, 1897.

Educated: St. Joseph's School, Somerville High School.

Business: Ford Motor Company, Somerville.

Organization: Somerville City Club (Treasurer).

Public Office: Governor's Council, 1935-'36.

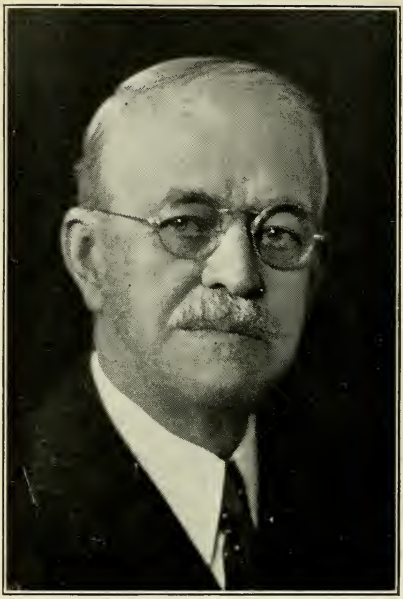

BROOKS, FRANK A., 256 Common St., Watertown, Governor's Council, 3rd District, Republican.

Born: Pittsfield.

Educated: Public Schools.

Business: Express, Lumber.

Organizations: Grange, Masons, Shrine.

Public Office: Chairman, Mass. Parole Board; County Commissioner (Hampshire), Trustee, Hampshire Sanitorium; Williamsburg Water Commission; Governor's Council, 1935-'36.

COAKLEY, DANIEL H., 52 Parsons St., Boston (Brighton), Governor's Council, 4th District, Democrat.

Born: Cambridge, Dec. 10, 1865.

Educated: Public Schools, St. Mary's Parochial School, Cambridge.

Organization: Brighton Council, Knights of Columbus.

Public Office: Mass. Legislature, 1892-'94; Governor's Council, 1933-'36.

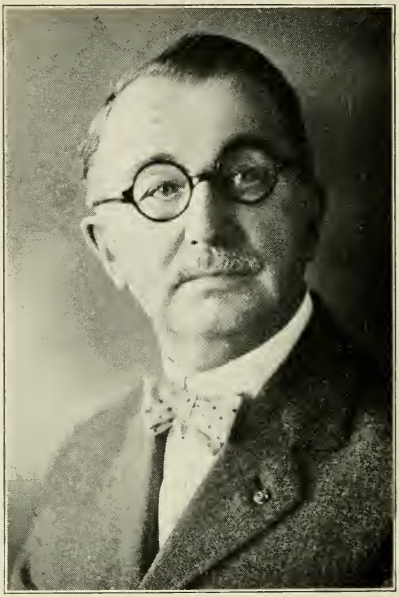

COTE, EDMOND, 236 Eastern Ave., Fall River, Governor's Council, 1st District, Republican.

Born: Beaumont, P. Q., Feb. 22, 1863.

Educated: Canada.

Business: Retail Pianos.

Organizations: Masons, Elks, Odd Fellows, Knights of Pythias.

Public Office: Chairman, Fall River Board of Aldermen, Governor's Council, 1931-'36.

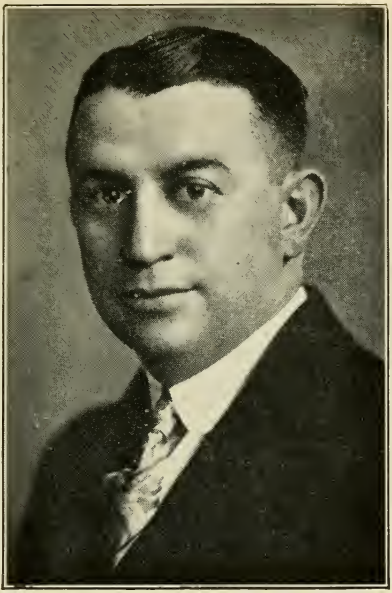

GROSSMAN, JOSEPH B., 19 Glendale Rd., Quincy, Governor's Council, 2nd District, Republican.

Born: Quincy, July 15, 1892.

Educated: Plymouth Business School.

Business: Building Materials.

Organizations: Chairman, Quincy Chapter, A. R. C., 32nd Degree Mason, Shrine, Elks, Odd Fellows, K. of P., I. O. B. A., Taleb Grotto, Rotary.

Public Office: Board of Registrars, 1914-'22; Mass. House, 1927-'28, 1931-'32; Governor's Council, 1933-'36.

HENNESSEY, WILLIAM G., 653 Western Ave., Lynn, Governor's Council, 5th District, Democrat.

Born: Boston, July 13, 1898.

Educated: Schools of Accounting and Business Administration, Law School.

Business: Sales Promotion.

Organization: Fraternal Order of Eagles.

Public Office: Governor's Council, 1935-'36.

SCHUSTER, WINFIELD ALDRICH, Main St., East Douglas, Governor's Council, 7th District, Republican.

Born: East Douglas, July 17, 1906.

Educated: Douglas Public Schools, Northbridge High, Worcester Academy, Brown University, Harvard Graduate School (Business Administration).

Business: Woolen Manufacturer.

Organizations: Phi Gamma Delta, Elks.

Public Office: Chairman Douglas Selectmen, Governor's Council, 1932 (appointed by Gôvernor Ely, June, 1932), 1933-'36.

MASSACHUSETTS
LEGISLATURE

SENATE

MORAN, JAMES G., 68 Rumford Ave., Mansfield, 1st Bristol Senatorial District, Republican. President of Senate.

Born: Mansfield, May 2, 1870.

Educated: Lawrence Academy, Groton; Mass. Institute of Technology, Northeastern University Law School.

Profession: Lawyer.

Organizations: Masons, Elks, Grange, Lions.

Public Office: Mansfield Postmaster, 4 years; Mass. House, 1917-'19; Mass Senate, 1923-'36; President of the Senate, 1935-'36.

BURKE, THOMAS M., 23 Idaho St., Boston (Dorchester), 8th Suffolk Senatorial District, Democrat.

Born: Lawrence, May 30, 1898.

Educated: Dorchester High School, Boston College, Suffolk Law School.

Profession: Lawyer.

Organizations: American Legion, "40 and 8," Veterans of Foreign Wars, Knights of Columbus, Mass. Catholic Order of Foresters, Hibernians, Moose.

Public Office: Boston City Council, 1932-'33; Mass. Senate, 1935-'36.

CARROLL, EDWARD CHRISTOPHER, 234 L St., Boston (South Boston), 4th Suffolk Senatorial District, Democrat.

Born: South Boston, Dec. 15, 1893.

Educated: Bigelow Grammar School, South Boston High School, Suffolk Law School.

Business: Real Estate, Insurance.

Organizations: Knights of Columbus, M. C. O. F., St. Margaret's Ushers' Club, V. F. W., American Legion, "40 and 8," South Boston Citizen's Association, Moose, Old Timers' Club.

Public Office Mass. Senate, 1933-'36.

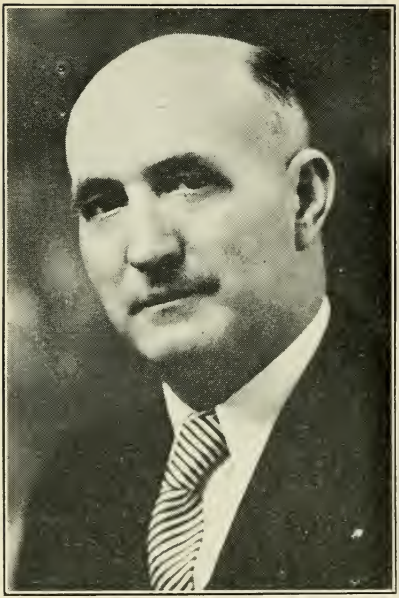

CASEY, PATRICK EUGENE, 30 Purchase St., Milford, 4th Worcester Senatorial District, Democrat.

Born: Milford, Sept. 24, 1886.

Educated: Milford Schools.

Business: Deputy Sheriff, Real Estate and Insurance.

Organizations: Elks, Knights of Columbus.

Public Office: Selectman, Mass. Senate, 1935-'36.

CAVANAGH, CHARLES THOMAS, 11 Milton St., Cambridge, 2nd Middlesex Senatorial District, Democrat.

Born: Cambridge, June 12, 1893.

Educated: Cambridge Public Schools.

Business: Petroleum Products.

Organizations: Elks, Knights of Columbus, Cambridge Post American Legion.

Public Office: Mass. House, 1929-'34; Mass. Senate, 1934-'36.

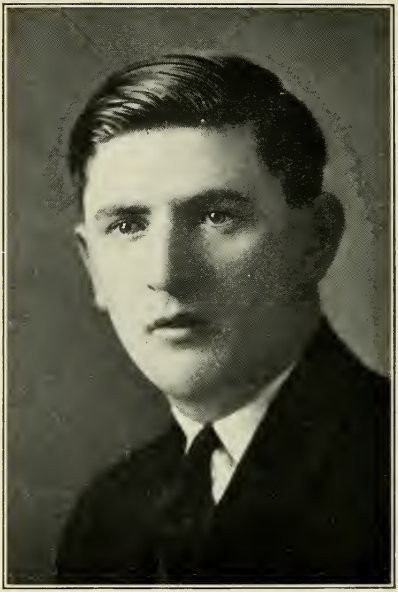

COLE, ALBERT, 31 Church St., Lynn, 1st Essex Senatorial District, Republican.

Born: Lynn, Dec. 28, 1904.

Educated: Lynn English High School, 1925; Suffolk Law School, 1929.

Profession: Lawyer.

Organizations: St. Pius Men's Club of Lynn, Lynn Y. M. C. A.

Public Office: Lynn Councillor-at-large, 1932-'35; Mass. Senate, 1935-'36.

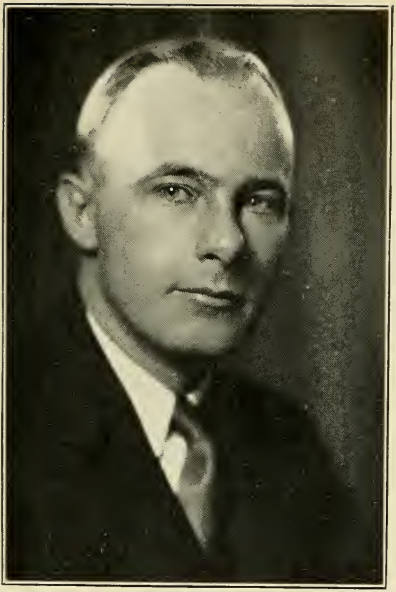

CONSIDINE, WALTER L., 46 Pearl St., New Bedford, 3rd Bristol Senatorial District, Democrat.

Born: New Bedford, Aug. 7, 1900.

Educated: Providence (R. I.) College, '24; Boston University Law School, '27.

Profession: Lawyer.

Organizations: Eagles, Knights of Columbus.

Public Office: Mass. Senate, 1935-'36.

CONROY, WILLIAM S.. 70 Eighteenth St., Fall River, 2nd Bristol Senatorial District, Democrat.

Born: Hoosick Falls, N. Y., Oct. 2, 1877.

Educated: Public and Private Schools.

Business: Loomfixer.

Organizations: Elks, Eagles.

Public Office: Fall River Alderman, 1913-'16; Mass. House, 1917-'26; Mass. Senate, 1929-'36.

COTTON, JOSEPH RUSSELL, 53 Marrett Rd., Lexington, 7th Middlesex Senatorial District, Republican.

Born: Boston (Charlestown), Nov. 16, 1890.

Educated: Boston Latin, Boston Univ. Law School, LL.B., LL.M.

Profession: Lawyer.

Organizations: American Legion, Masons, Appalachian Mountain Club.

Public Office: Lexington Moderator, 1919-'20; Selectman, 1920-'23; Mass. House, 1923-'24; Mass. Senate, 1927-'36.

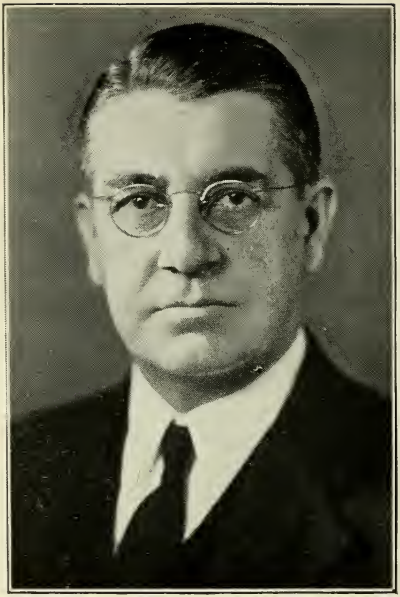

DALY, CHARLES THOMAS, 55 Summit Rd., Medford, 6th Middlesex Senatorial District, Democrat.

Born: Medford, March 12, 1882.

Educated: Medford High School, '01; Boston College, Boston Univ. Law School, '14.

Occupation: Newspaper Reporter.

Organizations: Medford Chamber of Commerce, K. of C., Medford Hist. Soc., Hibernians, Boston Univ. Law School Alumni, Medford Dem. Club. Medford Dem. City Com.

Public Office: Medford Board of Aldermen Clerk of Committees, 1916-'30; Mass. Senate, 1935-'36.

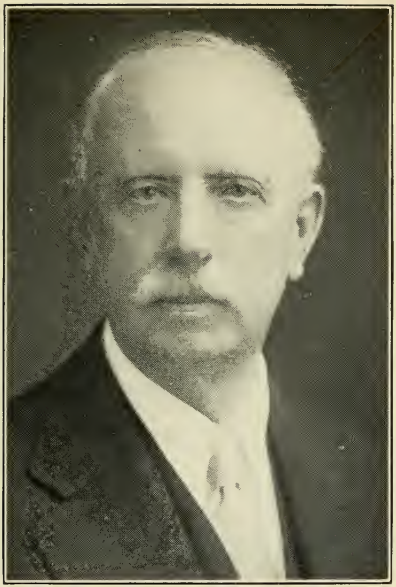

DAVENPORT, WILLIAM AIKEN, 21 Abbott St., Greenfield, Franklin-Hampshire Senatorial District, Republican.

Born: Wilmington, Vt., Oct. 23, 1869.

Educated: Glenwood Classical Seminary, Brattleboro, Vt.

Profession: Attorney-at-Law.

Organizations: Odd Fellows, A. O. U. W., Loyal Order of Moose, Eagles.

Public Office: Mass. House, 1899-1900, Greenfield Selectmen, 1909-'14; School Committee, 10 years; Park Commissioner, 6 years; Town Counsel, 3 years; Mass. Senate, 1935-'36.

DONAHOE, JOSEPH P., 1528A Dorchester Ave., Boston (Dorchester), 7th Suffolk Senatorial District, Democrat.

Born: Boston, Sept. 18, 1891.

Educated: St. Peter's Parochial School, Boston College High School.

Occupation: Bail Commissioner.

Organizations: Knights of Columbus, American Legion. Old Timers' Club of Dorchester.

Public Office: Mass. Senate, 1935-'36.

DONOVAN, JOHN F., 21 Reynolds Ave., Chelsea, 1st Suffolk Senatorial District, Democrat.

Born: Chelsea, April 26, 1897.

Educated: Chelsea Schools, Northeastern University.

Profession: Lawyer.

Organizations: Knights of Columbus, Elks (P. E. R.), American Legion.

Public Office: Mass. House, 1923-'26; Mass. Senate, 1935-'36.

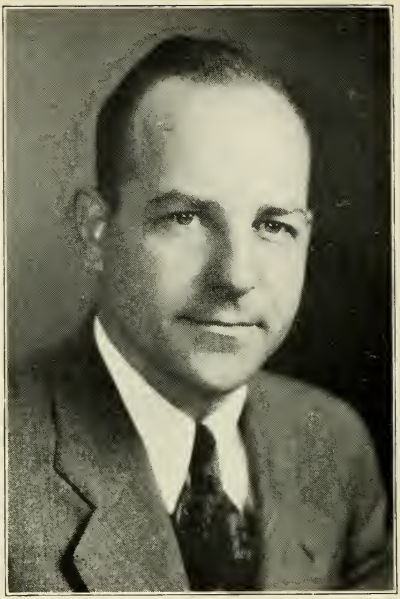

ERICKSON, EDGAR C., 794 Grove St., Worcester, 2nd Worcester Senatorial District, Republican.

Born: Worcester, July 18, 1895.

Educated: Worcester Public Schools, Miles School of Heating Engineering.

Business: Heating Engineer.

Organizations: Masons, Odd Fellows, National Guard, American Legion.

Public Office: Mass. Senate, 1933-'36.

FISH, ERLAND F., 6 Prescott St., Brookline., Norfolk and Suffolk Senatorial District, Republican.

Born: Cambridge, Dec. 7, 1883.

Educated: Harvard College, '05, Harvard Law School, '08.

Profession: Lawyer.

Organizations: Masons, Elks, American Legion, M. O. W. W., V. F. W.

Public Office: Mass. House, 1920-'24; Mass. Senate, 1925-'36; Floor Leader, 1929-'32; President of the Senate, 1933-'34.

GOODWIN, ANGIER L., 33 Reading Hill Ave., Melrose, 4th Middlesex Senatorial District, Republican.

Born: Fairfield, Me., Jan. 30, 1881.

Educated: Colby College, Harvard Law School.

Profession: Lawyer.

Organizations: Masons, Shrine, Eastern Star, Elks, Grange, Odd Fellows, K. of P., Melrose Highlands Club, Melrose Fish and Game Club.

Public Office: Melrose Bd. of Aldermen, 8 yrs., Pres. of Bd., 1920; Mayor, 1921-'22; Mass House, 1925-'28; Mass Senate, 1929-'36.

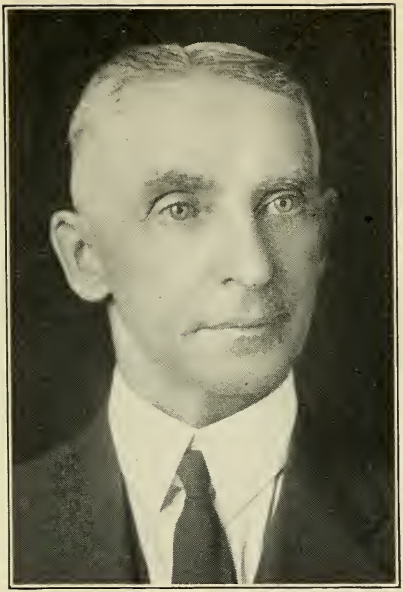

HALEY, CORNELIUS F., Main St., Rowley, 3rd Essex Senatorial District, Republican.

Born: Newburyport, July 15, 1875.

Educated: Public and Private Schools.

Business: Farmer.

Organizations: Odd Fellows, Knights of Pythias, Rowley Historical Society, Grange, Rowley Fire Protective Association.

Public Office: Rowley Selectman, Assessor and Public Welfare, 10 years; Bd. of Health, Town Meeting Moderator; Mass. House, 1919-'20; Mass. Senate, 1927-'36.

HOLLIS, ARTHUR W., 90 Washington St., Newton, 1st Middlesex Senatorial District, Republican.

Born: Newton, April 29, 1877.

Educated: Harvard College, 1900.

Business: Insurance.

Organization: Elks.

Public Office: Newton Board of Aldermen, 1915-'20, 1922-'24 (President, 1922-'24); Mass. House, 1925-'28; Mass. Senate, 1929-'36.

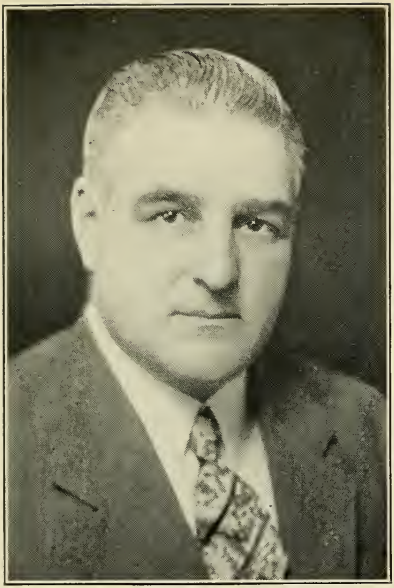

HOLMES, NEWLAND H., 83 Webb St., Weymouth, Norfolk and Plymouth Senatorial District, Republican.

Born: Brockton, Aug. 30, 1891.

Educated: High School, '06.

Business: Advertising Manager.

Organizations: Knight Templar, Mason.

Public Office: Mass. House, 1925-'30; Mass. Senate, 1930 (to fill vacancy), 1931-'36.

HURLEY, FRANK, 15 Beacon Ave., Holyoke, 2nd Hampden Senatorial District, Democrat.

Born: Hartford, Conn., March 9, 1900.

Educated: St. Jerome High School, Holyoke; Georgetown Univ. Law School, '25.

Profession: Lawyer.

Organizations: A. O. H., Elks, M. C. O. F.

Public Office: Mass. Senate, 1929-'36.

JOHNSTON, THOMAS H., 138 Water St., Clinton, Worcester-Hampden Senatorial District, Republican.

Born: Londonderry, Ireland, March 5, 1872.

Educated: Public Schools.

Business: Merchant.

Organizations: Masonic, Eastern Star, Harvest Club, Grange.

Public Office: Auditor, Board of Registrars., Mass. House, 1923-'28; Mass Senate, 1931-'36.

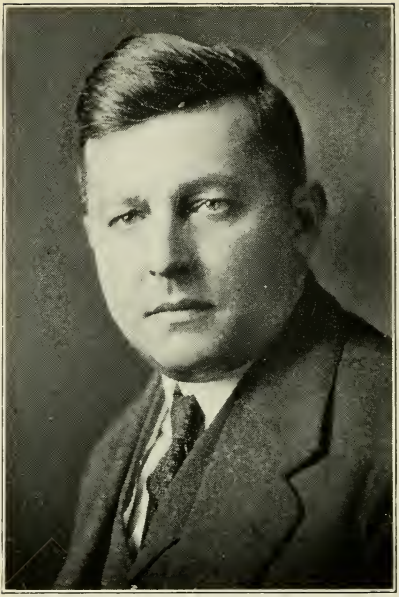

LANGONE, Jr., JOSEPH A., 190 North St., Boston, 2nd Suffolk Senatorial District, Democrat.

Born: Boston, Sept. 8, 1896.

Educated: St. Mary's Parochial School, Warren Grammar School, English High School.

Business: Undertaker.

Public Office: Mass Senate, 1933-'36.

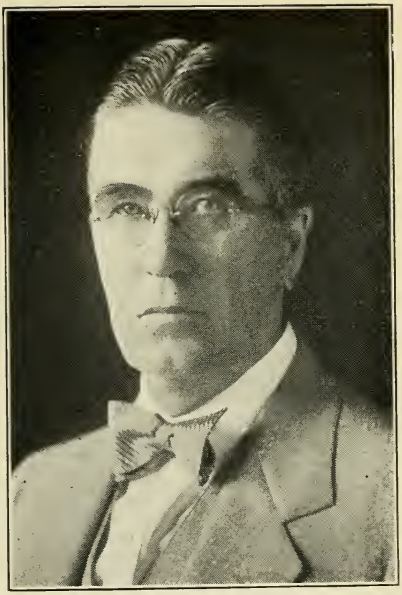

MACKAY, JOHN D., 75 Greenleaf St., Quincy, Norfolk Senatorial District, Republican.

Born: Canada, April 7, 1872.

Educated: University of Maine.

Profession: Attorney-at-Law.

Organizations: Rotarians, Masons, Odd Fellows, American Bar Association.

Public Office: Quincy School Board, 7 yrs. (Chm., 3 years); City Solicitor, 2 yrs.; Gov't. Appeal Agent; Mass. Senate, 1930-'36.

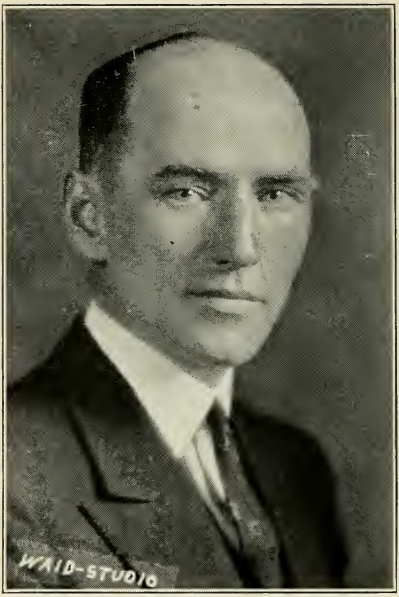

MADDEN, WILLIAM FRANCIS, 76 Forest Hills St., Boston (Jamaica Plain), 5th Suffolk Senatorial District, Democrat.

Born: Boston, Jan. 4, 1897.

Educated: Public Schools, High School of Commerce.

Occupation: Traffic Manager.

Organizations: Knights of Columbus, Moose, M. J. O'Connell Post, A. L.; Forest Hills A. A.

Public Office: Mass. House, 1925-'26, 1931-'32; Mass. Senate 1933-'36.

McAREE, CHARLES ALBERT PROCTOR, 29 Bradford Ave., Haverhill, 4th Essex Senatorial District, Democrat.

Born: Haverhill, Nov. 3, 1908.

Educated: Catholic Univ., Washington, D. C., '30; Ecole des Sciences Politiques, Paris, '31; Harvard Graduate School, M.A., '33.

Profession: Teacher and Student.

Public Office: Mass. Senate, 1935-'36.

McCARTHY, WILLIAM F., 35 Oakland St., Lowell, 8th Middlesex Senatorial District, Democrat.

Born: Lowell, Nov. 9, 1902.

Educated: Northeastern Law School.

Occupation: Newspaper Publisher.

Organizations: Knights of Columbus, Elks, Lions International.

Public Office: Mass. Senate, 1935-'36.

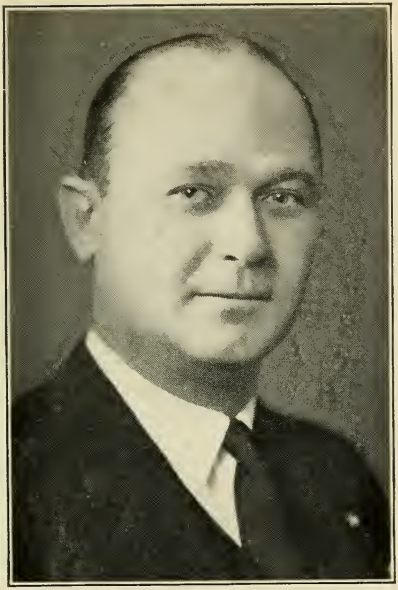

McKEOWN, FRANCIS M., 31 Elm St., Springfield, 1st Hampden Senatorial District, Democrat.

Born: Springfield, April 29, 1898.

Educated: Springfield Schools, Fordham University, Fordham University Law School,St. Lawrence University.

Profession: Lawyer.

Organizations: Elks, Knights of Columbus, American Legion, Gamma Eta Gamma Legal Fraternity.

Public Office: Springfield City Council, Mass. Senate, 1935-'36.

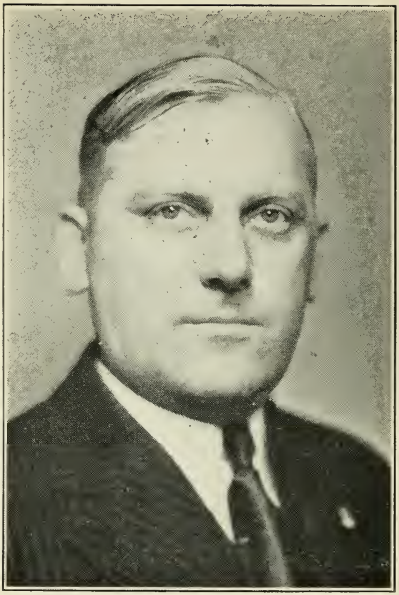

MEEHAN, JAMES PHILIP, 54 Olive Ave., Lawrence, 5th Essex Senatorial District, Democrat.

Born: Lawrence, June 25, 1893.

Educated: Lawrence Public Schools.

Business: Painter and Decorator.

Organizations: Elks, Painters and Decorators Brotherhood, Lawrence and Mass. Bldg. Trades Council; Mass. State Conf. P. D. and P. of A.; Merrimac Valley Conf., A. F. of L.; Tower Hill Ass'n; A. F. of L.; Lawrence Yacht Club.

Public Office: Mass. House, 1929-'34; Mass. Senate, 1934-'36.

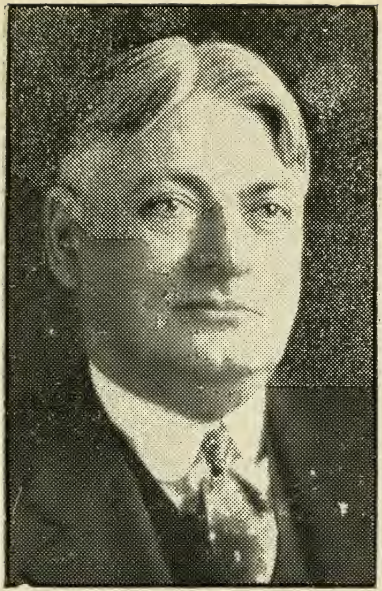

MILES, CHARLES GARDNER, 48 Byron Ave., Brockton, Plymouth Senatorial District, Republican.

Born: East Hampden, Me., Dec. 2, 1879.

Educated: Brockton Public Schools, Williston Seminary, University of Maryland.

Profession: Physician.

Organizations: Masons, Odd Fellows, K. of P., Lt. Colonel, Medical Corps, U. S. A.

Public Office: Board of Education, 14 years; Department of Health, 6 years; Mass. Senate, 1933-'36.

MOYSE, GEORGE G., 112 Virginia Rd., Waltham, 5th Middlesex Senatorial District, Republican.

Born: Canada, Dec. 21, 1878.

Educated: Boston University.

Business: Salesman.

Organizations: K. T., Shrine, I. O. O. F., Elks, Y. D. Vets, American Legion, Army and Navy Club, Brig. Gen. (Retired) Mass. National Guard.

Public Office: Waltham Board of Aldermen, 2 years; Mass. House, 1920-'24; Mass. Senate, 1925-'36.

NICHOLSON, DONALD W., Highland Road, Wareham, Cape and Plymouth Senatorial District, Republican.

Born: Wareham, Aug. 11, 1888.

Educated: Public Schools.

Business: Salesman.

Organizations: I. O. O. F., Masons, R. A. C., O. E. S., Elks, American Legion.

Public Office: Selectman and Assessor, 6 years; Chairman of Assessors, 5 years; School Committee; Mass. House, 1925-'26; Mass. Senate, 1927-'36.

NUTTING, EDWARD H., 3 Gardner Pl., Leominster, 3rd Worcester Senatorial District, Republican.

Born: Leominster, July 6, 1869.

Educated: Public Schools.

Business: Caterer.

Organizations: Elks, Odd Fellows, Red Men, Moose, Knights of Pythias, Sons of Veterans, Eagles, Masons, Royal Arcanum.

Public Office: Constitutional Convention, Mass. House, 1913, '15-'16, '18, 1923-'30; Mass Senate, 1931-'36.

PARKMAN, Jr., HENRY, 112 Pinckney St., Boston, 3rd Suffolk Senatorial District, Republican.

Born: Boston, April 26, 1894.

Educated: Harvard College, '15; Harvard Law School, Northeastern University Law School.

Profession: Lawyer.

Organizations: Masons, American Legion, Boston Bar Association, Mass. Bar Association, Veteran of Foreign Wars.

Public Office: Boston City Council, 1926-'29; Mass. Senate, 1929-'36.

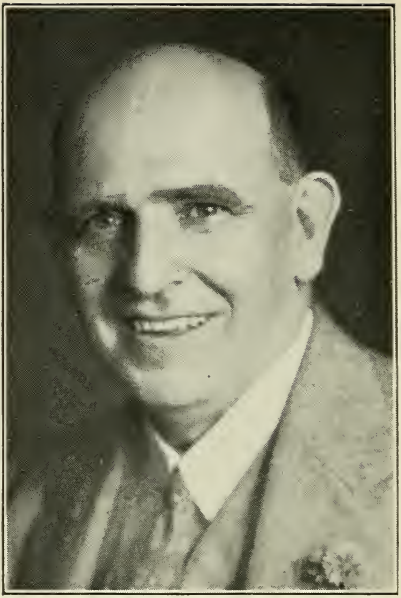

PIERCE, ALBERT, 125 North St., Salem, 2nd Essex Senatorial District, Republican.

Born: Marblehead, Feb. 29, 1876.

Educated: Marblehead Public Schools.

Business: Baker.

Organizations: Mason, 32d degree; Odd Fellows, Now and Then Association.

Public Office: Salem Common Council, Postmaster at Salem, 12 years; Mass. Senate, 1935-'36.

PLUNKETT, THEODORE ROBINSON, 30 Park St., Adams, Berkshire Senatorial District, Republican.

Born: Adams, May 10, 1882.

Educated: Exeter and Williams College.

Occupation: Retired.

Organizations: Masons, Elks, Eagles.

Public Office: Adams Selectman, 1927-'30; Mass. Senate, 1931-'36.

PUTNAM, HARRY BANCROFT, 89 Court St., Westfield, Berkshire-Hampshire-Hampden Senatorial District, Republican.

Born: Westfield, Sept. 7, 1878.

Educated: Westfield Schools, Boston University Law School.

Profession: Lawyer.

Organizations: Masons, Grange, Moose.

Public Office: Pres., City Council of Westfield; Mayor; Member of Constitutional Convention; City Solicitor; Mass. House, 1911-'13; Mass. Senate, 1933-'36.

SCANLAN, JAMES CONLAN, 25 Munroe St., Somerville, 3rd Middlesex Senatorial District, Democrat.

Born: Somerville, Dec. 18, 1896.

Educated: Somerville Schools, Harvard College, 1918.

Business: Petroleum Products.

Organizations: Elks, K. of C., Kiwanis, American Legion.

Public Office: Somerville School Committee, 1925-'30; Mass. Senate, 1931-'36.

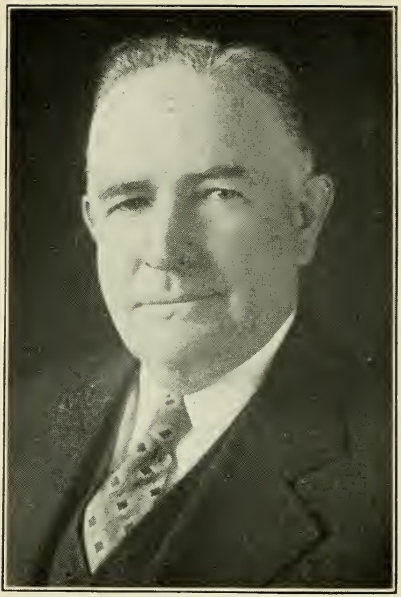

SULLIVAN, JOHN S., 33 Richards St., Worcester, 1st Worcester Senatorial District, Democrat.

Born: Thompsonville. Conn., Dec. 18, 1875.

Educated: Parochial School, Worcester Evening High School.

Business: Wholesale and Retail Fish.

Organizations: B. P. O. E., Moose, A. O. H., K. of C., Young Men's Democratic Club

Public Office: Worcester Board of Aldermen, 7 yrs.; Mass. Senate, 1933-'36.

WHITE, JOSEPH CHARLES, 77 Westchester Rd., Boston (Jamaica Plain), 6th Suffolk Senatorial District, Democrat.

Born: Roxbury, Jan. 30, 1899.

Educated: Francis Parkman School, Boston College High, Boston College.

Business: Petroleum Products.

Organizations: K. of C., Jamaica Plain Board of Trade, Moose, American Legion, Marine Corps League.

Public Office: Mass. House, 1929-'32; Mass. Senate, 1933-'36.

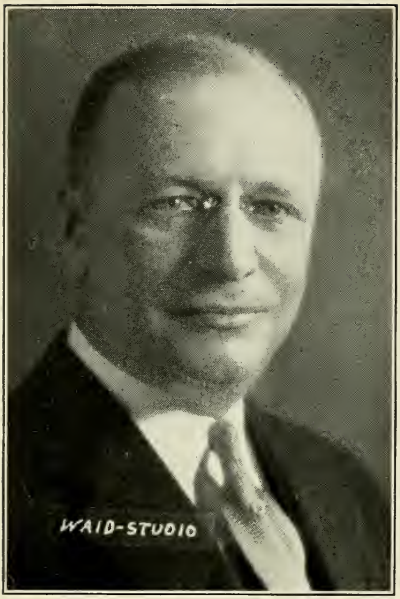

WRAGG, SAMUEL H., 37 High St., Needham, Norfolk-Middlesex Senatorial District, Republican.

Born: Needham, June 9, 1882.

Educated: Needham Public Schools.

Business: Manufacturer.

Organizations: Elks, Masonic Bodies, Odd Fellows.

Public Office: Needham Board of Selectmen, 1914-'20; Town Moderator; Mass. House, 1919-'24; Mass. Senate, 1925-'36.

MASSACHUSETTS
LEGISLATURE

HOUSE

SALTONSTALL, LEVERETT, 240 Chestnut Hill Road, Newton (Chestnut Hill), 5th Middlesex House District, Republican. Speaker of the House.

Born: Newton, Sept. 1, 1892.

Educated: Harvard, A.B., '14; LL.B., '17.

Profession: Lawyer.

Organizations: Elks, Masons, Ancient and Honorable Artillery.

Public Office: Newton Board of Aldermen, Ass't District Attorney, Middlesex County; Mass. House, 1923-'36; Speaker of the House, 1929-'36.

ACHIN, Jr., HENRY, 9 Plymouth St., Lowell, 14th Middlesex House District, Republican.

Born: Lowell, June 30, 1883.

Educated: Public Schools.

Business: Fire Insurance.

Public Office: Lowell City Council, 1909-'11; Mass. House, 1912-'36.

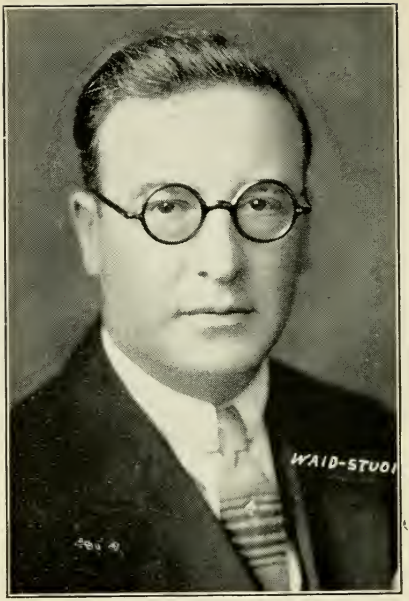

AIROLA, AUGUSTINE, 630 Boulevard, Revere, 25th Suffolk House District, Republican.

Born: Revere, Sept. 14, 1886.

Educated: Public Schools, Boston University Law School.

Profession: Attorney-at-Law.

Organizations: Revere Post American Legion, Elks.

Public Office: Mass. House, 1927-'36.

AKEROYD, WILLIAM A., Prospect St., Lanesborough, 3rd Berkshire House District, Republican.

Born: Berlin, Germany, Oct. 24, 1883.

Educated: Silver Bay Institute.

Business: Farmer.

Organizations: Masons, Y. M. C. A., Grange.

Public Office: Chairman of Selectmen and School Committee, Mass. House, 1925-'30, 1933-'36.

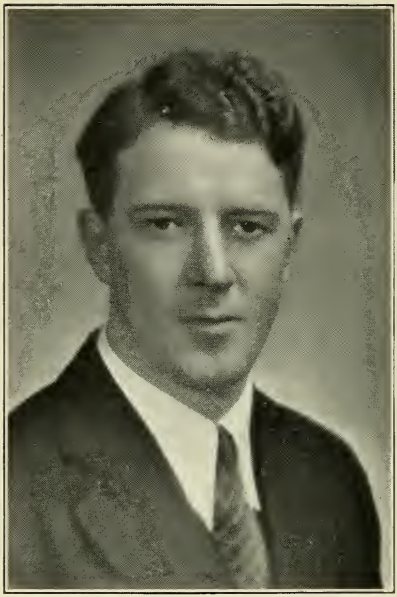

ASHE, GEORGE T., 201 Cross St., Lowell, 15th Middlesex House District, Democrat.

Born: Lowell, Feb. 6, 1905.

Educated: St. Patrick's Grammar School, St. Patrick's Academy.

Business: Salesman.

Organizations: Catholic Young Men's Lyceum, St. Patrick's Holy Name Society, Broadway Club.

Public Office: Mass. House, 1935-'36.

ASPELL, JOHN F., 6 Woodville St., Boston (Roxbury), 8th Suffolk House District, Democrat.

Born: Boston, July 8, 1906.

Educated: Boston Schools.

Occupation: Student.

Organizations: Knights of Columbus, Massachusetts Catholic Order of Foresters.

Public Office: Mass. House, 1933-'36.

BABCOCK, FRANK DAVID, 4 Nichols St., Haverhill, 2nd Essex House District, Republican.

Born: Ogdensburg, N. Y., Aug. 16, 1877.

Educated: Haverhill High School.

Business: Office Manager.

Organizations: Masons, Shrine, Elks, Haverhill Rotary Club (Pres); Haverhill Boys' Club (Director); Regional Council of Boy Scouts, Haverhill Chamber of Commerce, Haverhill Sportsman Club.

Public Office: Haverhill Postmaster, 12 years; Mass. House, 1935-'36.

BABCOCK, Jr., JOSIAH, 232 Edge Hill Rd., Milton, 7th Norfolk House District. Republican.

Born: Milton, May 21, 1880.

Educated: Public Schools.

Business: Hay and Grain.

Organization: Boston Chamber of Commerce.

Public Office: Local Food Administrator, Board of Selectmen, Mass. House, 1918-'19, 1925-'36.

BACIGALUPO, EDWARD P., 29 Charter Street, Boston, 3rd Suffolk House District, Democrat.

Born: Boston, Oct. 19, 1897.

Educated: Boston English High '15; Suffolk Law School '27.

Occupation: Investigator and Law Clerk.

Organization: Hendricks Club.

Public Office: Mass. House 1933-'36.

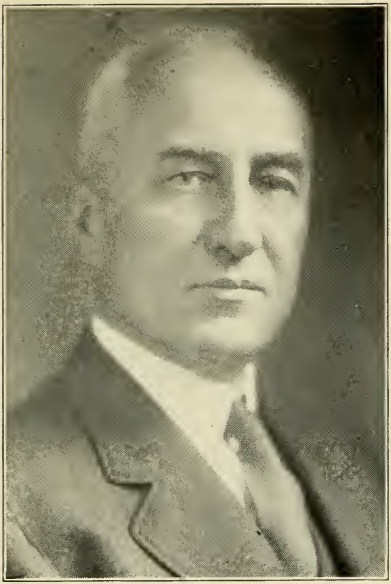

BAKER, WILLIAM BROOKS, 399 Waltham St., West Newton, 4th Middlesex House District, Republican.

Born: Danvers, Jan. 10, 1879.

Educated: Amherst College, Northeastern University Law School.

Business: Trustee and Manager of Property.

Organization: Boston Real Estate Exchange.

Public Office: Newton Board of Aldermen 1924-'28; Mass. House 1929-'36.

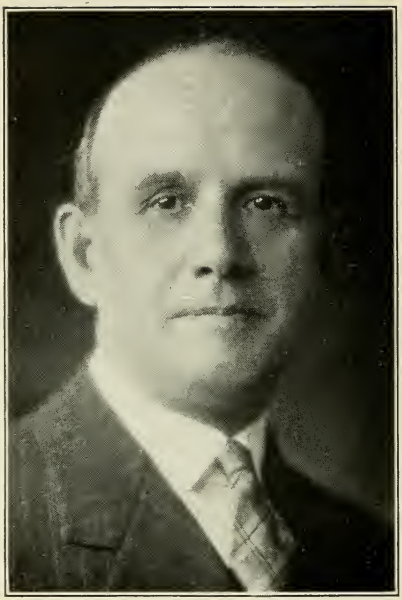

BALDWIN, WILLIAM A., 84 Adams St., Lynn, 11th Essex House District, Republican.

Born: Moosup, Conn.

Educated: Public schools.

Business: Salesman.

Organization: Knights of Pythias.

Public Office: Assessor, 1910-'15; Lynn City Council 1926-'27; Mass. House 1927-'30, 1933-'36.

BARNET, PHILIP, 91 Rotch St., New Bedford, 7th Bristol House District, Republican.

Born: New Bedford, Dec. 2, 1892.

Educated: Harvard College '15; Harvard Law School '18

Profession: Lawyer.

Organization: Masons.

Public Office: Mass. House 1929-'36.

BARROWS (MRS.) MARY LIVERMORE, 20 West Emerson St., Melrose, 22nd Middlesex House District, Republican.

Born: Melrose, June 30, 1877.

Educated: Melrose schools; Howard Sem., W. Bridgewater; Wellesley College.

Profession: Lecturer and Teacher.

Organizations: Mass. Women's Rep. Club; League of Women Voters; D. A. R.; Am. Legion Aux.; Professional Women's Club; Melrose Women's Club; Gen. All. Unitarian Women; Wellesley College Alumnae Ass'n.

Public Office: Melrose Board of Aldermen; Mass. House 1929-'36.

BARRY, THOMAS EDMUND, 42 Breed St., Boston (East Boston); 1st Suffolk House District, Democrat.

Born: Boston, May 14, 1899.

Educated: Ithaca College of Fine Arts, Ithaca, N. Y., 1926; Columbia University, 1927; Harvard College, 1927-'28.

Profession: Teacher.

Organizations: American Legion; Elks; Knights of Columbus; M. C. O. F.; Moose; Phi Epsilon Kappa.

Public Office: Mass. House 1933-'36.

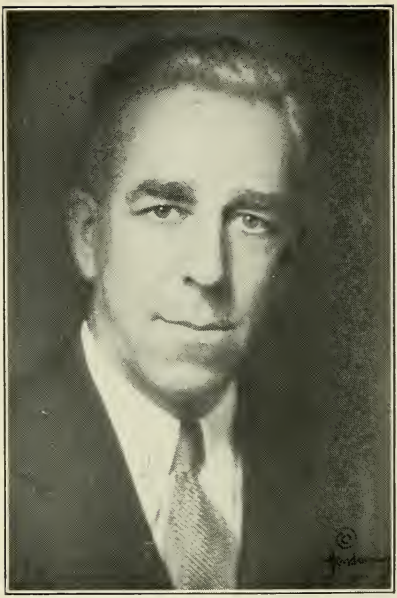

BATES, STANLEY SPILSTED, 259 Presidents Lane, Quincy; 3rd Norfolk House District, Republican.

Born: Braintree, Aug. 10, 1890.

Educated: Adams Academy; Burdett's Business College.

Business: Granite.

Organization: Masons.

Public Office: Quincy City Council 1933-'34; Mass. House 1935-'36.

BAYLIES, WALTER RAY, 26 County St., Taunton; 4th Bristol House District, Republican.

Born: Boston, April 28, 1902.

Educated: Harvard College '24.

Business: Farmer.

Public Office: Mass. House 1935-'36.

BELL, MALCOLM LAWRIE, 24 High St., Marblehead; 12th Essex House District, Republican.

Born: Marblehead, Nov. 30, 1890.

Educated: Phillips Andover.

Business: Electrical Appliances.

Public Office: Marblehead Assessor; School Committeeman; Mass. Senate 1931-'32; Mass. House 1929-'30, 1933-'36.

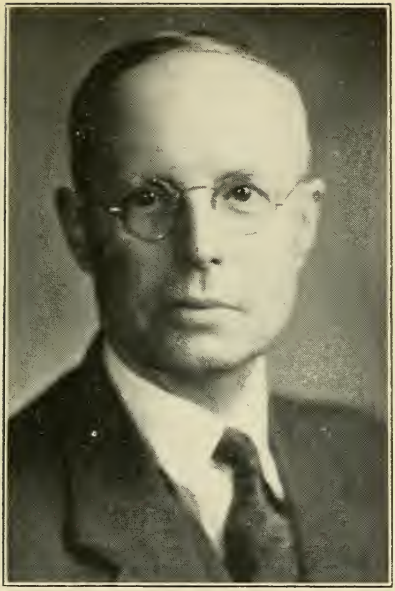

BERGERON, ALBERT, 35 Mt. Vernon St., Lowell; 14th Middlesex House District, Republican.

Born: Montreal, Canada, June 28, 1877. (Son of native born American citizen).

Educated: Lowell Public Schools.

Business: General Insurance.

Organizations: C. M. A. C.; Pawtucketville Social Club; L'Union St. Jean Baptiste D'Amerique; L'Alliance Francaise; Franco-Am. Civic League; Lowell Chamber of Commerce.

Public Office: Lowell School Board; City Council; Mass. House 1935-'36.

BESSETTE, ALFRED M., 171 Query St., New Bedford, 6th Bristol House District, Republican.

Born: Fitchburg, March 25, 1876.

Educated: Public and Parochial Schools.

Occupation: Pharmacist.

Organizations: Elks; Red Men; Eagles; Moose; Tigers; Sharp Shooters; Franco-American Club.

Public Office: Mass. Senate, 1925-'28; Mass. House, 1917-'24, 1931-'36.

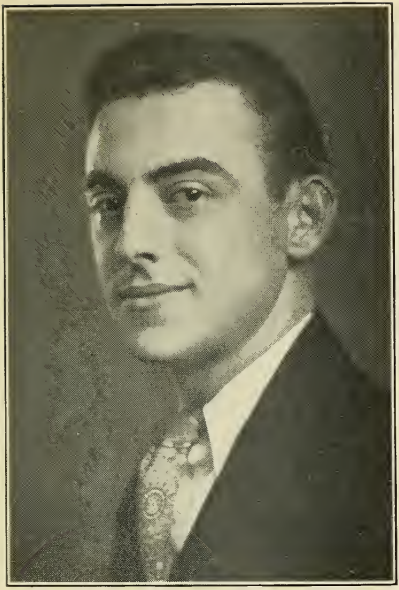

BESSETTE, RODOLPHE G., 210 Irvington St., New Bedford, 6th Bristol House District, Democrat.

Born: New Bedford, Sept. 14, 1911.

Educated: Assumption Prep. School, Assumption College.

Occupation: Student.

Public Office: Mass. House 1935-'36.

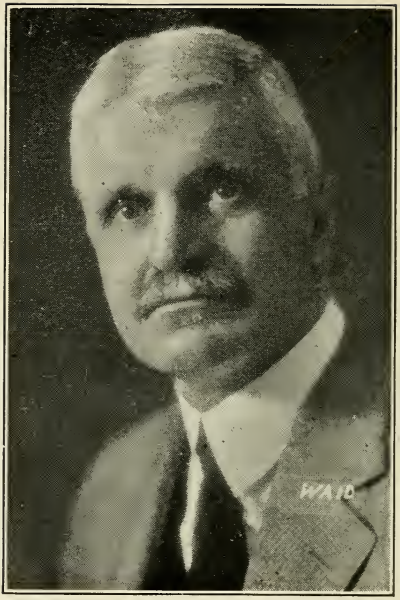

BIGELOW, ALBERT F., 246 Dudley St., Brookline, 2nd Norfolk House District, Republican.

Born: Boston, Oct. 4, 1880.

Educated: Harvard College, Harvard University Law School.

Profession: Lawyer; Trustee, Jute Mnfg.

Organizations: Masons; Pres. Boston Legal Aid Society; Pres. Children's Museum.

Public Office: Chr. Board of Trustees Brookline Public Library; Limited Town Meeting Member; Mass. House 1927-'36.

BIRMINGHAM, LEO MICHAEL, 82 Hunnewell Ave., Boston (Brighton), 22nd Suffolk House District, Democrat.

Born: Boston, April 14, 1893.

Educated: Boston College.

Occupation: Funeral Director.

Organizations: K. of C.; M. C. O. F.; A. O. H.; American Legion; Brighton Catholic Institute; Mass. Funeral Directors' Ass'n.

Public Office: Mass. House 1925-'36; Democratic House Floor Leader, 1933-'34.

BLAKE, FRED ARTHUR, 19 South Main St., Gardner, 2nd Worcester House District, Democrat.

Born: Gardner, Jan. 13, 1895.

Educated: Gardner and Templeton Public Schools.

Business: Laundry Proprietor.

Organizations: Eagles, Gardner Fish and Gun Club, Winchendon Rod and Gun Club, Templeton Fish and Game Club, Rutland Sportsman's Club, Worcester West Pomona Grange.

Public Office: Gardner License Commission (Chm.), Mass. House 1935-'36.

BOLAND, EDWARD PATRICK, 100 Mooreland St., Springfield, 4th Hampden House District, Democrat.

Born: Springfield, Oct. 1, 1911.

Educated: Springfield Classical High '28; Bay Path Institute '30.

Business: Newspaper, Circulation Dept.

Public Office: Mass. House 1935-'36.

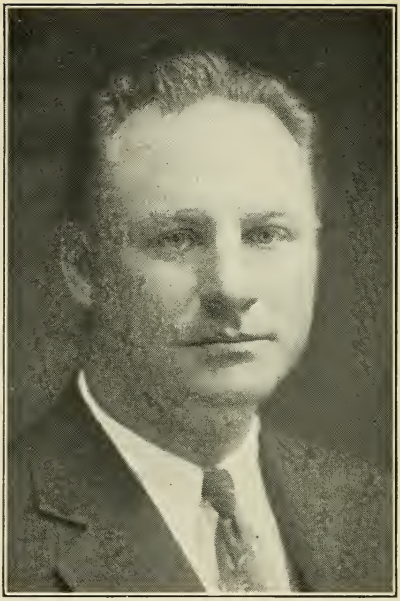

BOND, RUFUS HALLOWELL, 122 Grant Ave., Medford, 26th Middlesex House District, Republican.

Born: Everett, Dec. 24, 1896.

Educated: Harvard College '19; Northeastern University Law School '24.

Profession: Lawyer.

Organization: American Legion.

Public Office: Medford School Committee 1928-'34 (Chairman 1932-'33); Schoolhouse Building Commission 1933-'34; Mass. House 1935-'36.

BOURGEOIS, ALBERT LIONEL, 49 Frothingham St., Lowell, 16th Middlesex House District, Republican.

Born: Lowell, June 7, 1899.

Educated: Holy Cross College '22; Harvard Law School '25.

Profession: Lawyer.

Organization: American Legion.

Public Office: Mass. House 1933-'36.

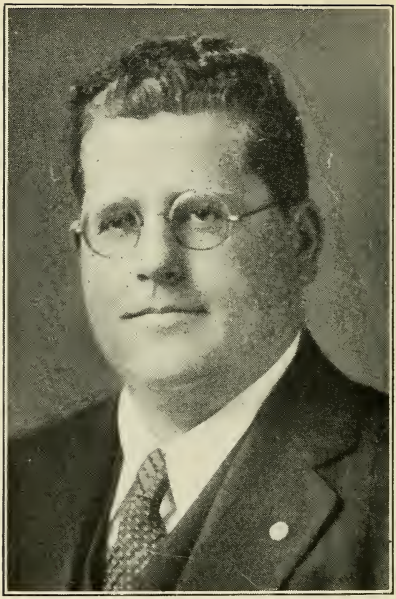

BOWKER, PHILIP GRIGGS, 48 Welland Rd., Brookline, 2nd Norfolk House District, Republican.

Born: Brookline, April 17, 1899.

Educated: Brookline Schools; Stone School of Boston; Dartmouth College 1923.

Business: Life Ins.; Underwriter and Agt.

Organizations: Masons; Elks; Am. Legion; V. F. W.; K. of P.; O. E. S.; Dartmouth Club of Boston; Dartmouth Alum. Ass'n., Chamber of Commerce, Brookline His. Soc.

Public Office: Brookline Plan. Bd. 1928-'29; Brookline Board of Selectmen 1929-'34; Mass. House 1933-'36.

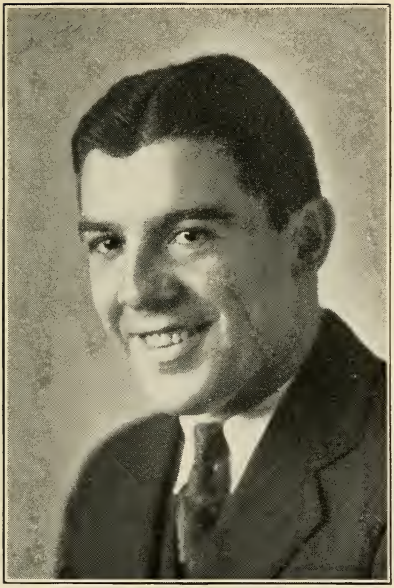

BOYER, ALBERT OVILA, 199 Chapin St., Southbridge, 4th Worcester House District, Democrat.

Born: Southbridge, May 27, 1908.

Educated: Brochu Academy, Southbridge; Assumption College High School, Worcester; Boston College.

Occupation: Town Clerk.

Organizations: Gibraltar A. A.; K. of C.; Union St. Jean de Baptiste; Mass. Town Clerks' Ass'n; Worcester County Town Clerks' Ass'n; Boston College Alumni.

Public Office: Southbridge Town Clerk 4 yrs.; Mass. House 1935-'36.

BRADY, EDWARD T., 396 Washington St., Somerville, 23rd Middlesex House District, Democrat.

Born: Somerville, Oct. 23, 1908.

Educated: St. Joseph's School; Somerville High School; Suffolk Law School.

Profession: Attorney-at-Law.

Public Office: Somerville School Committee (Chairman); Mass. House 1935-'36.

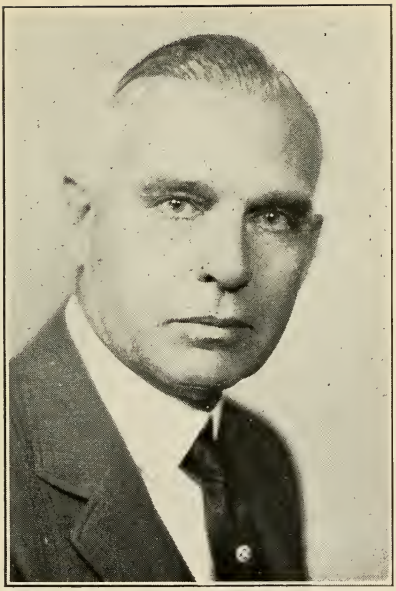

BRIGGS, FRED EMERSON, 7 North Main St., Attleboro, 1st Bristol House District, Republican.

Born: Attleboro, March 14, 1875.

Educated: Brown University '97; Harvard Law School 1900.

Profession: Lawyer.

Organizations: Elks; Masons; Shrine; O. E. S.

Public Office: Attleboro Municipal Council 1922-'27; Attleboro Mayor 1927-'31; Mass. House 1933-'36.

BRIGHAM, (MRS.) EMMA E., 78 Bowdoin St., Springfield, 6th Hampden House District, Republican.

Born: Hartford, Vt., June 10, 1872.

Educated: Randolph, Vt., St. Nor. School, McLean Hos. Train. School, Waverly, Mass., Mass. Gen. Hos. Train. School, Boston.

Occupation: Housewife.

Organizations: Springfield Dist. and Mass. Wom. Rep. Club; Morning Club; O. E. S.; Rep. Club of Mass.; Hampden City. Wom. Club; Nat'l Soc. Puritan Descendants.

Public Office: Springfield Com. Council; Board of Aldermen; Mass. House 1929-'36.

BRIMBLECOM, WARREN KINGSBURY, 5 Fairfield St., Newtonville, 4th Middlesex House District, Republican.

Born: Newton, June 25, 1899.

Educated: Massachusetts Institute of Technology '21.

Business: Managing Editor, Newton Graphic.

Organization: Newton Rotary Club.

Public Office: Mass. House 1933-'36.

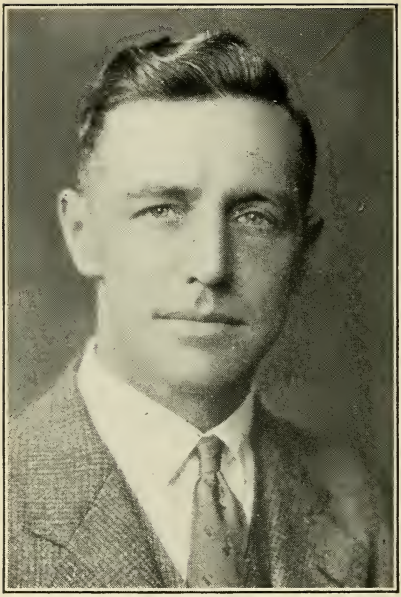

BROWN, WILLIAM ALBERT, 47 West St., North Abington, 5th Plymouth House District, Republican.

Born: Abington, Feb. 5, 1888.

Educated: Abington Schools.

Business: Automobile Dealer.

Organizations: Odd Fellows, Masons, Kiwanis.

Public Office: Town Finance Comm.; Mass. House 1931-'36.

BURGESS, ARTHUR I., 14 Marion St., Quincy, 4th Norfolk House District, Republican.

Born: Kingston, N. Y., Oct. 13, 1894.

Educated: High School, Law School.

Profession: Attorney-at-Law.

Organizations: Masons; Kiwanis (Past President); Director Y. M. C. A.

Public Office: Mass. House 1929-'36.

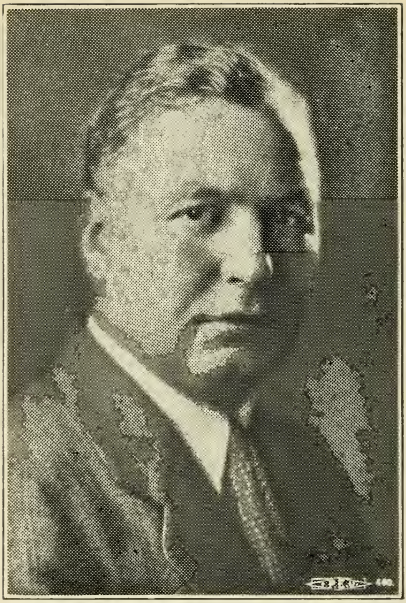

CAHILL, HORACE TRACY, 60 Arborway Drive, East Braintree, 6th Norfolk House District, Republican.

Born: New York City, Dec. 12, 1894.

Educated: Boston English High, Huntington Prep., Northeastern Univ. Law, Tufts.

Profession: Lawyer.

Organizations: Masons; American Legion; I. O. O. F.; "40 & 8."

Public Office: Highway Surveyor 1927-'29, Commissioner Public Welfare 1927-'35; Selectman 1927-'35; Chairman 1928-'29, 1932-'33; Mass. House 1929-'36; House Floor Leader.

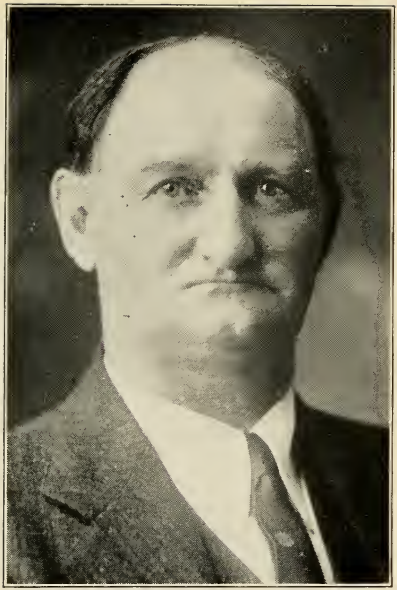

CANDE, ZACHEUS H., Under Mountain Rd., Sheffield, 5th Berkshire House District, Republican.

Born: Sheffield, Feb. 15, 1876.

Educated: Sheffield Schools and Albany Business College.

Occupation: Farmer and Fruit Grower.

Organizations: Cincinnatus Lodge of Masons; Sheffield Grange 224.

Public Office: School Committee 17 years; Mass. House 1933-'36.

CARNEY, LEO EDWARD JOSEPH, 170 Rodney French Blvd., New Bedford, 8th Bristol House District, Republican.

Born: Pawtucket, R. I., Nov. 16, 1899.

Educated: New Bedford Public Schools.

Business: Textile

Organizations: Bay View Cricket Club; Cercle Champlain; Cercle Canadien; American Federation of Labor

Public Office: New Bedford City Council 1929-'32; Mass. House 1933-'36.

CARROLL, MICHAEL J., 56 Mudge St., Lynn, 11th Essex House District, Democrat.

Born: Lynn, June 21, 1891.

Educated: Lynn Schools.

Occupation: Shoe-cutter.

Organizations: Mass. Catholic Order of Foresters; Elks; St. Pius Club.

Public Office: Lynn City Councillor 1920-'23; Councillor-at-Large 1930-'35; Mass. House 1935-'36.

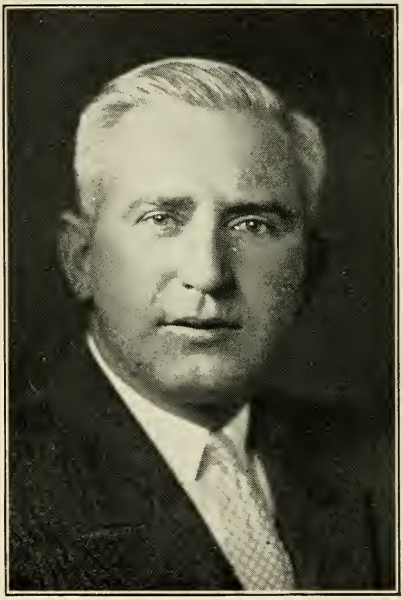

CASEY, BERNARD P. (DICK), 33 Newhall St., Boston (Dorchester), 16th Suffolk House District, Democrat.

Born: Boston, July 29, 1894.

Educated: Minot Grammar School, South Boston High School.

Business: Salesman, Contractor.

Organizations: Knights of Columbus, St. Ann's Holy Name Society, Casey Club, Neponset Wanderers.

Public Office: Mass. House 1925-'26, 1935-'36.

CENTRACCHIO, TONY A., 705 Bennington St., Boston (East Boston), 1st Suffolk House District, Democrat.

Born: Chelsea, May 25, 1906.

Educated: Emerson Grammar School, East Boston; Boston High School of Commerce, Suffolk Law School.

Profession: Lawyer.

Organizations: Knights of Columbus, Sons of Italy, Orient Heights Lodge, Suffolk Law School Alumni Association.

Public Office: Mass. House 1933-'36.

CHASE, CHESTER W., 66 Hillman St., New Bedford, 7th Bristol House District, Republican.

Born: Oak Bluffs, Aug. 27, 1885.

Educated: New Bedford Public Schools.

Business: Cotton Broker.

Organization: Masons.

Public Office: New Bedford City Council, 2 years, Mass. House. 1927-'36.

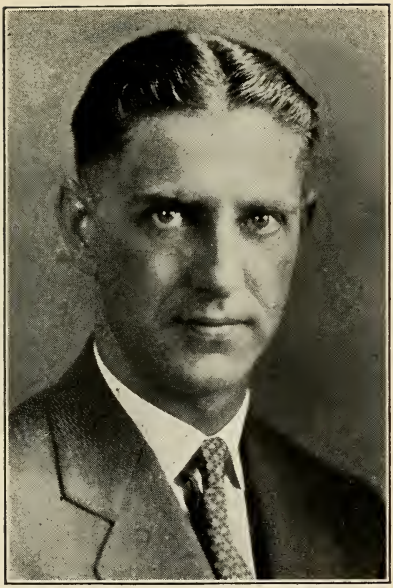

CLAMPIT, RALPH VESTER, 137 Belvidere St., Springfield, 9th Hampden House District, Republican.

Born: Springfield, March 28, 1896.

Educated: Northeastern University Law School, 1928.

Business: Machine Designer.

Organization: Odd Fellows.

Public Office: Mass. House 1933-'36.

CLARKSON, FRANK, 116 Mower St., Worcester, 21st Worcester House District, Republican.

Born: Worcester, June 21, 1877.

Educated: Grammar School, Hinman's Business College.

Occupation: Real Estate (Retired).

Organizations: Masons, Odd Fellows, Tatnuck Club.

Public Office: Worcester Councilman, 1927-'31, Mass. House 1931-'36.

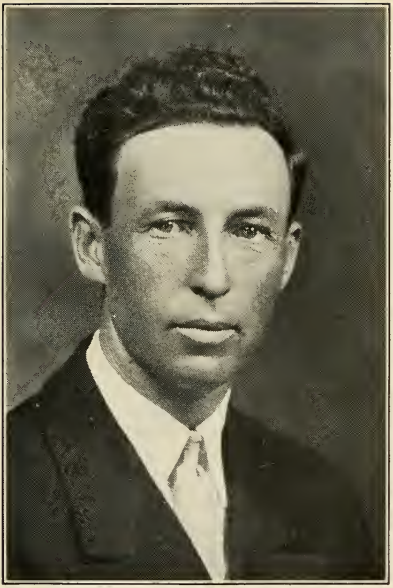

CLEARY, IGNATIUS B., 91 Pinehurst Ave., Auburn, 5th Worcester House District, Democrat.

Born: Leicester, May 19, 1892.

Educated: Leicester Public Schools.

Business: Building Contractor.

Public Office: Auburn Board of Selectmen, Mass. House 1935-'36.

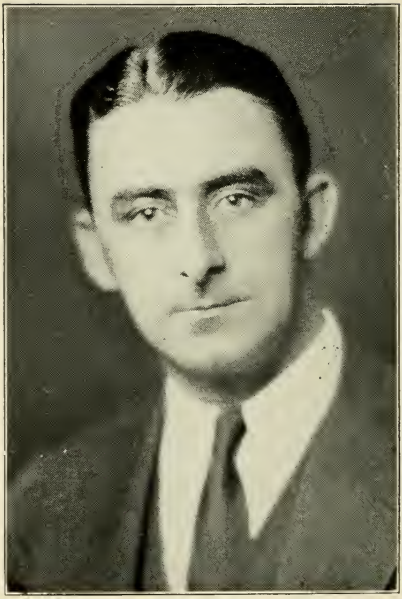

CLEARY, JOSEPH FRANCIS, 38 High St., Cambridge, 3rd Middlesex House District, Democrat.

Born: Cambridge, Sept. 4, 1901.
Educated: Cambridge Latin School.
Business: Real Estate.
Public Office: Mass. House 1933-'36.

COADY, FRANCIS DAVID, 64 Willow St., East Cambridge, 1st Middlesex House District, Democrat.

Born: Cambridge, Jan. 20, 1884.

Educated: Cambridge Schools.

Business: Florist.

Public Office: Cambridge City Council, Mass. House, 1933-'36.

COAKLEY, ANDREW J., 553 Springfield St., Chicopee, 10th Hampden House District, Democrat.

Born: Chicopee, Nov. 6, 1906.
Educated: Chicopee Schools.
Business: Salesman.
Public Office: Mass. House 1933-'36.

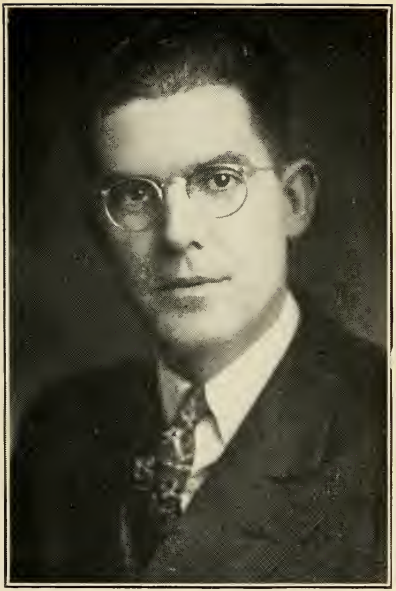

CODDAIRE, Jr., JOHN W., 94 Portland St., Haverhill, 2nd Essex House District, Democrat.

Born: Haverhill, Aug. 29, 1905.

Educated: St. James High School '23; Holy Cross College '27, Boston University Law School '30.

Profession: Lawyer.

Organizations: Knights of Columbus, Catholic Order of Foresters, Executive Committee of Haverhill Bar Ass'n.

Public Office: Mass. House 1935-'36,

COFFEY, EDWARD A., 112 Bay View Ave., Salem, 13th Essex House District, Republican.

Born: Salem, Oct. 17, 1892.

Educated: St. John's Preparatory College, Danvers; Boston College, Harvard Law School.

Profession: Attorney-at-Law.

Organizations: Elks, Eagles, Knights of Columbus.

Public Office: Salem City Council, Mass. House 1935-'36.

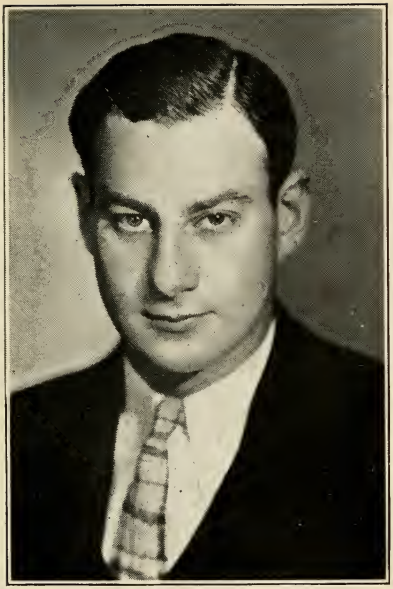

COHEN, SAMUEL H., 39 Schuyler St., Boston (Roxbury), 12th Suffolk House District, Republican.

Born: Boston, May 24, 1904.

Educated: Boston University Law School, LL.B., 1924, LL.M., 1925.

Profession: Lawyer.

Organizations: Knights of Pythias, Masons, Boston Y. M. H. A.

Public Office: Mass. House 1933-'36.

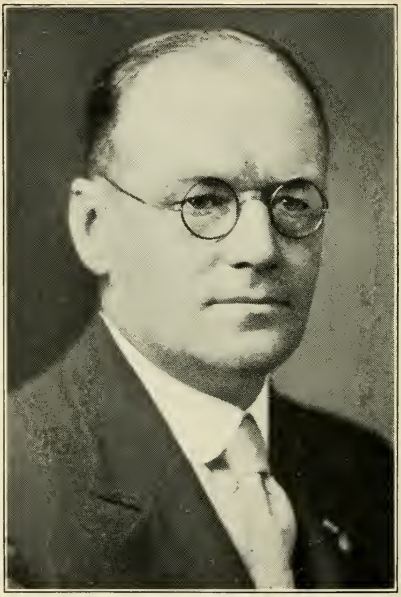

COMERFORD, JOHN T., 103 Francis St., Brookline, 2nd Norfolk House District, Republican.

Born: Brookline, June 8, 1887.

Educated: Brookline High School, Northeastern University Law, Harvard Law School.

Profession: Lawyer.

Organizations: Am. Legion, V. F. W., K. of C., M. C. O. F.

Public Office: Brookline Town Meeting Member, Assessor, Capt. Inf. U. S. A., Mass. House 1931-'36.

COMERFORD, RICHARD, 31 Marshall St., Leominster, 10th Worcester House District, Republican.

Born: Leominster, Oct. 13, 1905.

Educated: Leominster Public Schools, Suffolk Law School.

Profession: Lawyer.

Public Office: Mass. House 1933-'36.

CONNELLY, EDWARD J., 39 Lawrence St., Wakefield, 19th Middlesex House, District, Democrat.

Born: Chelsea, Oct. 10, 1876.

Educated: Wakefield High School.

Business: Retail Merchant—Men's Clothing and Furnishings.

Organizations: American Legion, Veterans of Foreign Wars, Spanish War Veterans, Y. D. Veterans Ass'n, Elks, Knights of Columbus, A. O. H.

Public Office: Wakefield Finance Board, Mass. House 1935-'36.

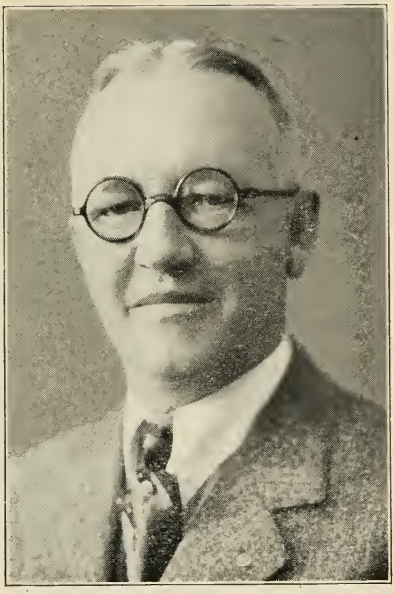

COOKE, CHARLES H., 182 Cottage St., Athol, 1st Worcester House District, Republican.

Born: Athol, May 13, 1878.

Educated: Athol High School, Amherst College 1900.

Business: Real Estate.

Organizations: Masons, Rotary International.

Public Office: Athol Selectman 15 years, Mass. House 1933-'36.

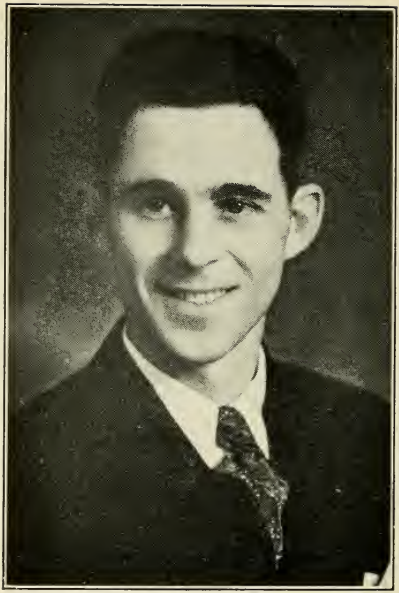

COONEY, TIMOTHY JOSEPH, 6 Worth St., Worcester, 16th Worcester House District, Democrat.

Born: Worcester, Sept. 30, 1909.

Educated: Worcester Public and Parochial Schools, St. Peter's High School, Worcester.

Business: Retail Liquors.

Organizations: St. Peter's Alumni Ass'n., Young Men's Democratic Club, A. O. H., Worcester Democratic City Committee.

Public Office: Worcester City Council, Mass. House 1935-'36.

COUGHLIN, FRANK BERNARD, 167 Pleasant St., Norwood, 8th Norfolk House District, Democrat.

Born: Norwood, Jan. 11, 1891.

Educated: Suffolk Law School.

Profession: Lawyer.

Organizations: K. of C., Elks, American Legion.

Public Office: Town Planning Board 8 years, Mass. House 1931-'36.

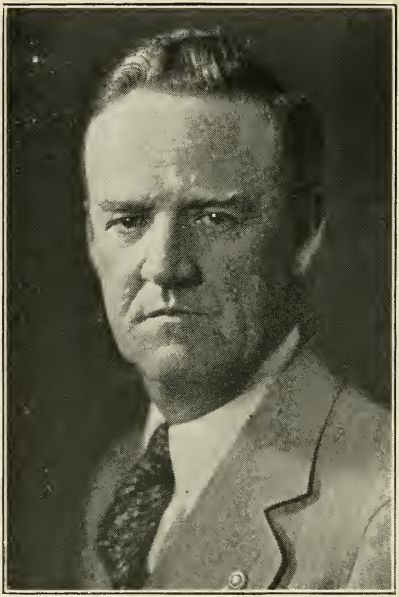

COYNE, FRANCIS X., 424 Bowdoin St., Boston (Dorchester), 15th Suffolk House District, Democrat.

Born: Whitman, March 15, 1891.

Educated: Dorchester Evening High School, Berkeley Preparatory School, Boston University Law School.

Business: Clerk.

Organizations: American Legion, Tammany Club of Dorchester.

Public Office: Mass. House 1921-'28, 1935-'36.

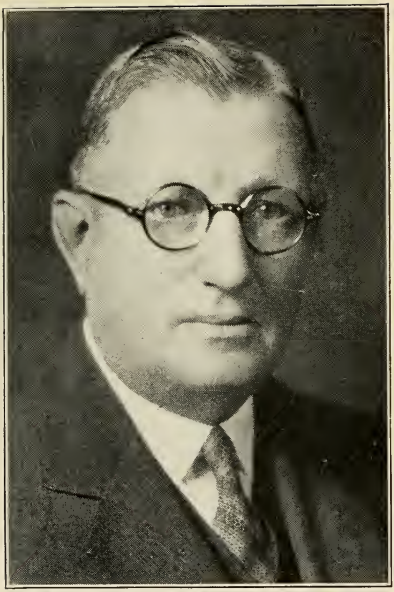

CROSBY, NELSON B., 10 Davis Ave., Arlington, 28th Middlesex House District, Republican.

Born: Arlington, June 20, 1871.

Educated: Arlington Public Schools.

Business: Market Gardener.

Organizations: Arlington Chamber of Commerce, Boston Market Gardeners' Ass'n, Modern Woodmen of America.

Public Office: Selectman 1922-'28 (Ch. 1924-'27), Joint Bd. Selectmen and Pub. Works 1922-'28, Fin. Comm., (Ch. 1921), Local Chairman Conservation Comm. World War, Mass. House 1931-'36.

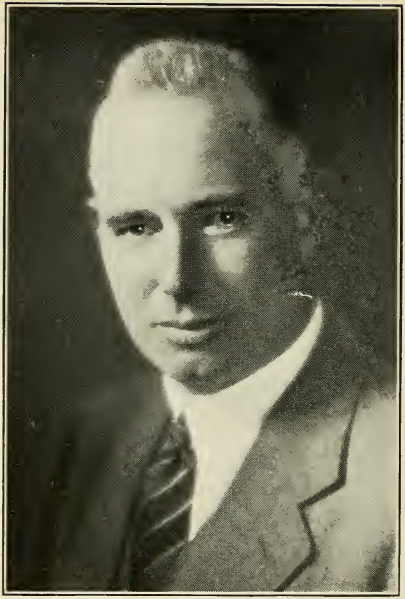

CURRIER, RALPH RAYMOND, Boutwell St., Wilmington, 17th Middlesex House District, Republican.

Born: North Andover, Oct. 28, 1892.

Educated: Johnson High School, Wentworth Institute.

Business: Provision Dealer.

Organization: Masons.

Public Office: Wilmington Town Clerk, Mass. House 1935-'36.

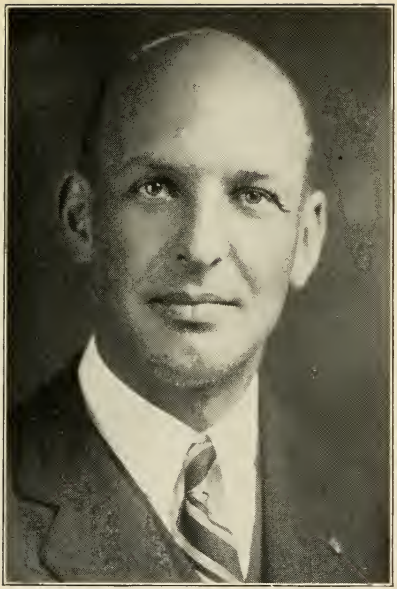

CURTIS, LAURENCE, 464 Beacon St., Boston, 5th Suffolk House Dist., Republican.

Born: Boston, Sept. 3, 1893.

Educated: Harvard College '16, Harvard Law School '21.

Profession: Lawyer.

Organizations: Masons, A. L., M.O.W.W., Director Fam. Welfare Soc., Boston C. of C., Boston, Mass., and American Bar Ass'ns.

Public Office: Attache American Embassy 1916, Secretary of Justice of the Supreme Court U. S. 1920, Asst. U. S. Dist. Attorney, Boston, 1923-'24, Boston City Council 1930-'33, Mass. House 1933-'36.

DEAN, ERNEST J., Chilmark, 1st Dukes House District, Republican.

Born: Lawrence, April 5, 1883.

Educated: N. Y. Public Schools.

Business: Marine Fisheries.

Organizations: A. F. & A. M., Odd Fellows, I. O. R. M., Grange.

Public Office: Town Clerk 1920-'34, Mass. House 1923-'36.

DEARBORN, HIRAM N., 86 Electric Ave., Somerville, 25th Middlesex House District, Republican.

Born: Provincetown, Dec. 21, 1867.

Educated: Provincetown Schools.

Business: Contractor, Painter.

Organizations: Masons, Odd Fellows, Knights of Pythias.

Public Office: Somerville Board of Aldermen 6 yrs., Mass. House 1923-'30, 1933-'36.

DELMORE, THOMAS A., 176 Andover St., Lowell, 15th Middlesex House District, Democrat.

Born: Lowell, Dec. 21, 1894.

Educated: St. Patrick's Boys' School, Lowell High School, Suffolk Law School.

Profession: Attorney-at-Law.

Organizations: St. Patrick's Alumni, Lowell Post A. L. No. 87, K. of C., Y. M. C. I., Suffolk Law Alumni, Longmeadow Golf Club.

Public Office: Lowell Councillor-at-Large. Mass. House 1933-'36.

DEMETER, GEORGE, 214 Huntington Ave., Boston (Back Bay), 4th Suffolk House District, Republican.

Born: Athens, Greece, March 13, 1896.

Educated: Boston Public Schools, Harvard College '18, Boston University Law School '24.

Profession: Lawyer-Parliamentarian.

Organizations: Ancient & Honorable Artillery, A. F. & A. M., Mass. Consistory, Aleppo Temple, O. E. S. Elks, American Legion, Army and Navy Club, Captain State Staff M. N. G.

Public Office: Mass. House 1933-'36.

DEWAR, BURT, 38 Webber St., Malden, 21st Middlesex House District, Republican.

Born: Malden, Dec. 29, 1884.

Educated: Malden Public Schools.

Business: Contractor.

Organizations: Elks, Knights of Pythias, Red Men, Masons, Eagles, Moose, Kiwanis, Malden Club.

Public Office: Malden Common Council 1910-'11, Malden Bd. Aldermen 1914-'19, Chm. 1916-'18, Street and Water Commission 1920-'23, Mass. House 1923-'36.

DILLON, THOMAS PATRICK, 255½ Broadway, Cambridge, 1st Middlesex House District, Democrat.

Born: Cambridge, Feb. 19, 1901.

Educated: Boston College High, St. Mary's Parochial School.

Occupation: Telephone Employee.

Organizations: Cambridge Council, K. of C., Bishop Cheverus Assembly.

Public Office: Mass. House 1933-'36.

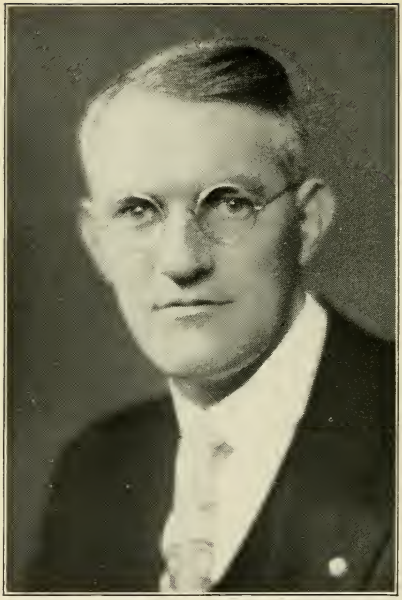

DOLE, FRED BELDING, Shelburne Falls, 1st Franklin House District, Republican.

Born: Ellington, Conn., Jan. 23, 1895.

Educated: Arms Academy.

Business: Farmer.

Organizations: Grange, Deputy Mass. State Grange.

Public Office: President Franklin County Agricultural Society, President Franklin County Dairymen's Association, Vice-Pres. Mass. Fairs Association, Pres. Franklin County Congregational Conference, Mass. House 1933-'36.

DONAHUE, JOHN JOSEPH, 108 Summer St., Somerville, 24th Middlesex House District, Democrat.

Born: Somerville, March 14, 1906.

Educated: Boston College '29.

Business: Salesman, Investments.

Organizations: Knights of Columbus, Mass. Catholic Order of Foresters.

Public Office: Somerville School Committee 1932-'36, Mass. House 1935-'36.

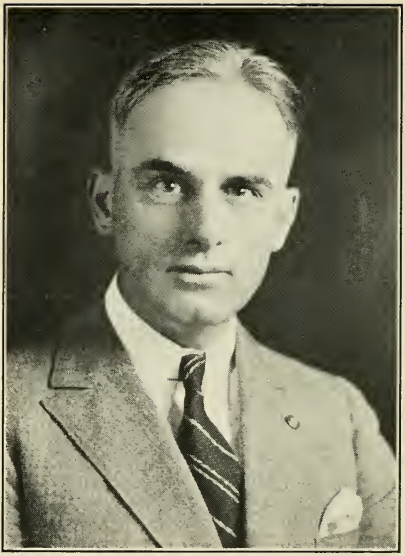

DONAHUE, MARTIN WILLIAM, 92 Crescent St., Franklin, 11th Norfolk House District, Democrat.

Born: Franklin, Jan. 4, 1893.

Educated: Public Schools, Wentworth Institute.

Business: Merchant.

Organizations: American Legion, Red Men.

Public Office: Franklin Board of Selectmen, Mass. House 1935-'36.

DONNELLY, JAMES P., 221 Bailey St., Lawrence, 6th Essex House District, Democrat.

Born: Manchester, N. H., Feb. 26, 1890.

Educated: Lawrence Grammar Schools, Lawrence Evening High School.

Occupation: Salesman and Clerk

Public Office: Constitutional Convention 1917-'18, Mass. House 1920, 1933-'36.

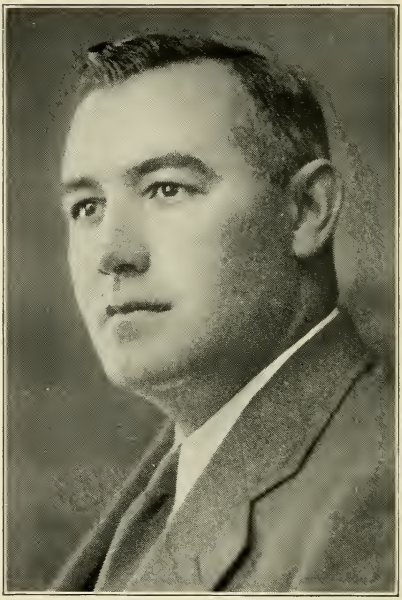

DONOVAN, CORNELIUS P., 74 Hanover St., Lynn, 9th Essex House District, Democrat.

Born: Lynn, March 15, 1895.
Educated: Suffolk Law School 1930.
Profession: Lawyer.
Organization: American Legion.
Public Office: Mass. House 1933-'36.

DOOLEY, JOSEPH WILLIAM, 1 Benefit St., Taunton, 3rd Bristol House District, Democrat.

Born: Taunton, Oct. 25, 1904.

Educated: Taunton Public Schools, Wentworth Institute.

Business: Transportation.

Organization: Knights of Columbus.

Public Office: Mass. House 1935-'36.

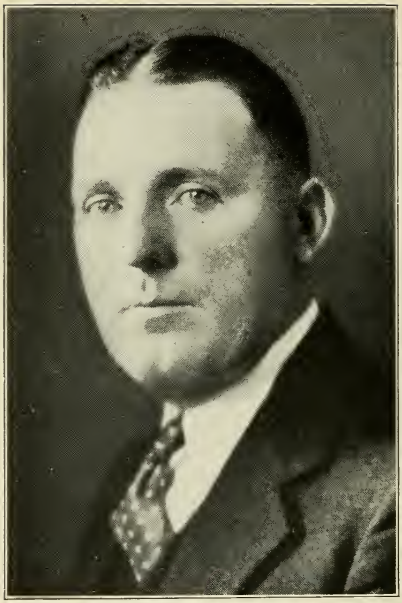

DORGAN, THOMAS, 43 Owencroft Rd., Boston, (Dorchester), 17th Suffolk House District, Democrat.

Born: Clonakilty, County Cork, Ireland, Aug. 15, 1892.

Educated: National Schools of Ireland, Boston University Law School (LLB).

Occupation: On leave of absence.

Organizations: Ward 17 Democratic Club, St. Gregory's Court, M.C.O.F., Boston Carmen's Union, Old Dorchester Post 65, A. L.

Public Office: Mass. House 1933-'36.

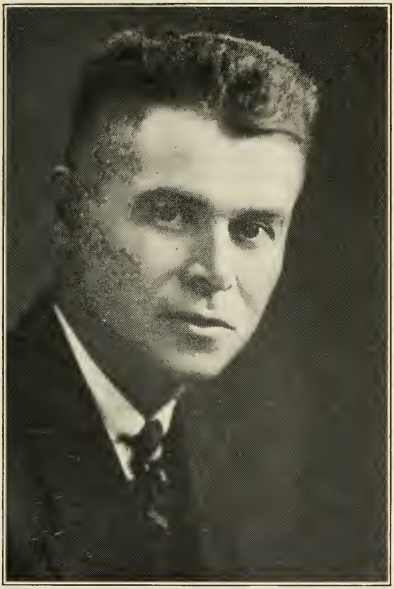

DOWNEY, JOSEPH H., 254 Main St., Brockton, 9th Plymouth House District, Democrat.

Born: Boston, Dec. 6, 1890.

Educated: Oliver Ames High, No. Easton.

Occupation: Cutter.

Organizations: Oko Club, K. of C., Elks.

Public Office: Brockton City Council 5 years, Mass. House 1931-'36.

DOYLE, ANTHONY R., 150 Beacon St., Worcester, 19th Worcester House District, Democrat.

Born: Worcester, Aug. 8, 1895.

Educated: Worcester Academy, Holy Cross College, Georgetown University.

Business: Real Estate, Mortgages.

Organizations: St. Anne's T. A., Worcester Lodge of Elks, American Legion.

Public Office: Mass. House 1929-'36.

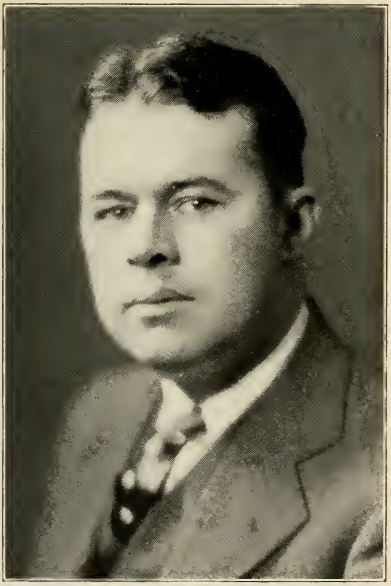

DRISCOLL, GEORGE F., 718 Second St., Fall River, 10th Bristol House District, Democrat.

Born: Fall River, Nov. 22, 1900.

Educated: N. B. Borden Grammar School, B. M. C. Durfee High School, Boston Univ. Law School, '22.

Profession: Attorney-at-Law.

Organization: Elks.

Public Office: Mass. House 1933-'36.

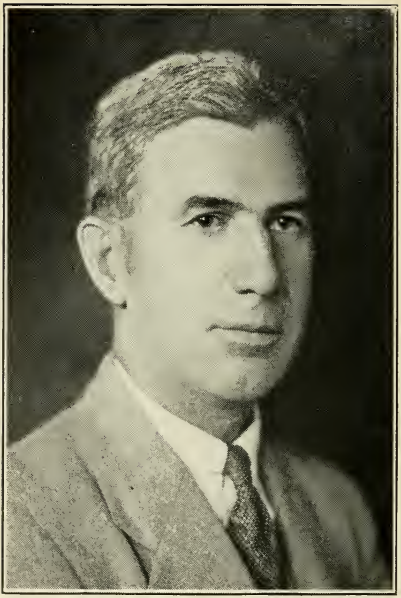

DURANT, CLARENCE N., 81 Franklin St., Lee, 4th Berkshire House District, Democrat.

Born: Lee, May 15, 1884.
Educated: Lee Public Schools.
Business: Insurance.
Public Office: Mass. House 1935-'36.

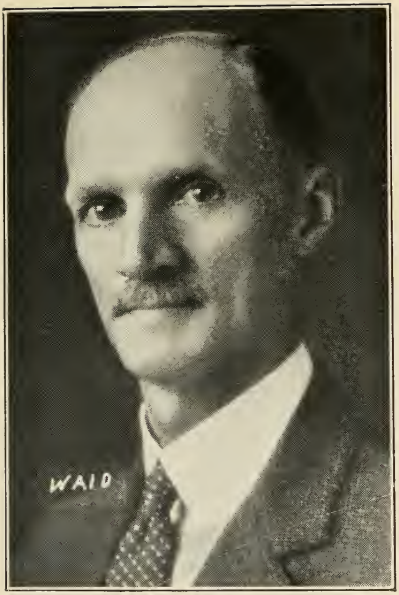

ERICKSON, SVEN A., 15 Forestdale Rd., Worcester, 13th Worcester House District, Republican.

Born: Boras, Sweden, Dec. 9, 1875.

Educated: Sweden.

Business: Barber (Proprietor).

Organizations: Ragnar V. O., Viking S. F. of A., Sons of Ragnar.

Public Office: Mass. House 1927-'36.

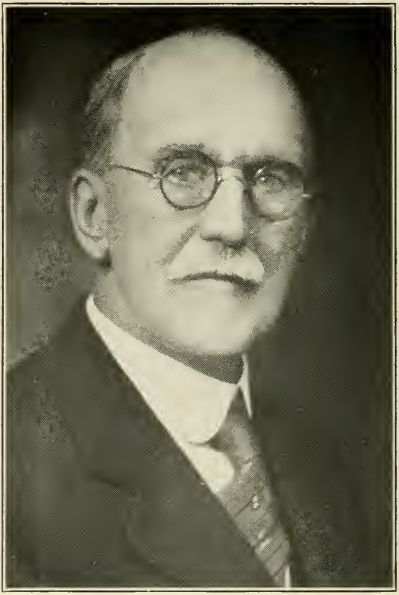

ESTABROOK, HENRY A., 22 Pearl St., Fitchburg, 11th Worcester House District, Republican.

Born: Ashby, April 22, 1850.

Educated: Ashby Schools, Appleton Academy, New Ipswich, N. H.

Business: Surgical Mechanical Appliances.

Organizations: Masons, Odd Fellows, Trustee Mass. College of Pharmacy 16 yrs., Fitchburg Bd. of Trade, Merchants' Ass'n, Fitchburg Sportsman's Club.

Public Office: Fitchburg Sch. Bd. 1910-'20, Mass. House 1925-'36.

EVERBERG, GUSTAVE WILLIAM, 11 Cleveland Ave., Woburn, 18th Middlesex House District, Republican.

Born: Woburn, June 24, 1890.

Educated: Woburn Public Schools, Burdett College.

Business: Merchant Tailor.

Organizations: American Legion, Rotary Club of Woburn, Y's Men's Club of Woburn.

Public Office: Woburn City Council 1920 and 1922, 1932-'33, Mass. House 1923-'26, 1935-'36.

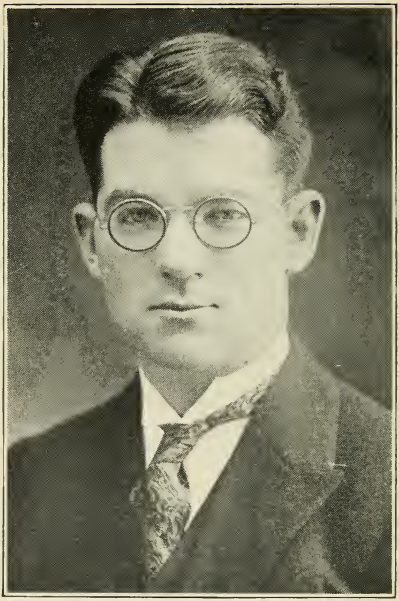

FALVEY, JOHN J., 662 South Bridge St., Holyoke, 12th Hampden House District, Democrat.

Born: Hartford, Conn., Feb. 22, 1904.

Educated: Holyoke High, Northeastern University.

Occupation: Undertaker and Law Student.

Public Office: Mass. House 1935-'36.

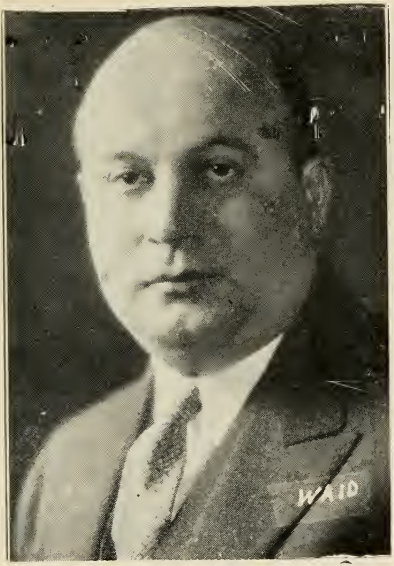

FINKELSTEIN, BERNARD, 1203 Blue Hill Ave., Boston (Dorchester), 14th Suffolk House District, Democrat.

Born: Poland, July 4, 1887.

Educated: English High School, Harvard Dental School.

Profession: Dentist.

Organizations: Elks, Boston Y. M. H. A., West End Y. M. H. A., American Legion, 1st Lieut. Dental Reserve Corps, U. S. A., Mass. Dent. Soc., Xi Psi Dental Frat.

Public Office: Mass. House 1921-'26, 1931-'32, 1935-'36.

FLAHERTY, THOMAS ALOYSIUS, 399 Bunker Hill St., Boston (Charlestown), 2nd Suffolk House District, Democrat.

Born: Charlestown, Dec. 21, 1898.

Educated: Boston College High School '17.

Occupation: Clerk.

Organizations: American Legion, Knights of Columbus, National Federation of Federal Employees.

Public Office: Mass. House 1935-'36.

FLANNERY, THOMAS J., 16 Boynton St., Waltham, 7th Middlesex House District, Democrat.

Born: Waltham, Aug. 9, 1886.

Educated: St. Joseph Parochial School, Waltham.

Business: Real Estate and Insurance.

Organization: Knights of Columbus.

Public Office: Waltham City Council 1928-'35, Mass. House 1935-'36.

FLOYD, FRANK L., 9 Friend St., Manchester, 16th Essex House District, Republican.

Born: Manchester, October 17, 1893.

Educated: Manchester Public Schools.

Business: Merchant and Insurance Agt.

Organizations: 32nd Degree Mason, Odd Fellows, Sons of Union Veterans, A.O.U.W.

Public Office: Town Clerk and Member of Planning Board, Mass. House 1933-'36.

FOLEY, JOHN J., 20 Rindge Ave., Cambridge, 3rd Middlesex House District, Democrat.

Born: Cambridge, Jan. 25, 1888.

Educated: Cambridge Schools.

Business: Insurance Broker.

Organizations: K. of C., American Legion.

Public Office: Cambridge City Council 1914-'15, 1932-'34 (President 1933-'34), Mass. House 1935-'36.

FOLEY, KATHERINE ALENA, 17 Allyn Terrace, Lawrence, 3rd Essex House District, Democrat.

Born: Ireland, May 10, 1889.

Educated: Cannon's Commercial College.

Business: Clerk.

Organizations: Ladies' Auxiliary Ancient Order of Hibernians, Orphans' Friend Society, Democratic Women's Club.

Public Office: Mass. House 1935-'36.

GALLAGHER, OWEN, 652 Columbia Rd., Boston (Dorchester), 7th Suffolk House District, Democrat.

Born: Ireland, Nov. 12, 1884.

Educated: Irish National Schools, South Boston Evening High School, Burdett's College, Dr. Curry's School of Expression, Y.M.C.A. Law School, Charles H. Innes Law School.

Profession: Attorney-at-Law.

Public Office: Mass. House 1933-'36.

GILMARTIN, JOHN J., 8 Smith St., Fitchburg, 11th Worcester House District, Democrat.

Born: Worcester, Sept. 25, 1892.

Educated: Fitchburg Schools, Commercial College.

Business: Electrical Contractor.

Organizations: Elks, Knights of Columbus.

Public Office: Fitchburg City Council 1932-'33, Mass. House 1933-'36.

GIROUX, EUGENE H., 45 Pennsylvania Ave., Somerville, 24th Middlesex House District, Democrat.

Born: Somerville, Jan. 20, 1903.

Educated: Boston College, B. U. Law School.

Profession: Lawyer.

Organizations: K. of C., M. C. O. F., Royal Arcanum, Cath. Alumni Sodality of Boston, St. Vincent de Paul Society, Olympic Club, Democratic State Committee.

Public Office: Somerville School Committee 1930-'31, Mass. House 1931-'36.

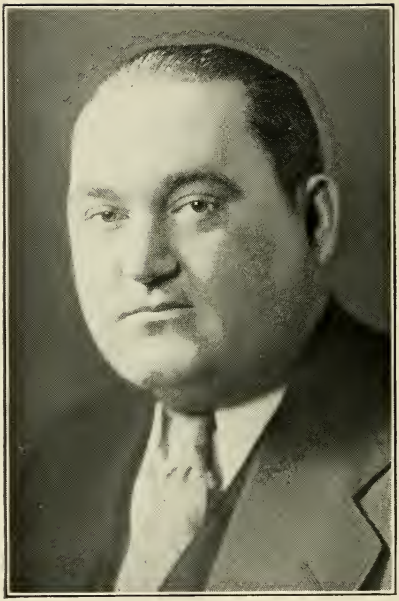

GLEASON, JOHN LEO, 31 Norfolk St., Boston (Roxbury), 9th Suffolk House District, Democrat.

Born: Boston, June 27, 1903.

Educated: Boston Public Schools.

Occupation: City Constable.

Public Office: Mass. House 1935-'36.

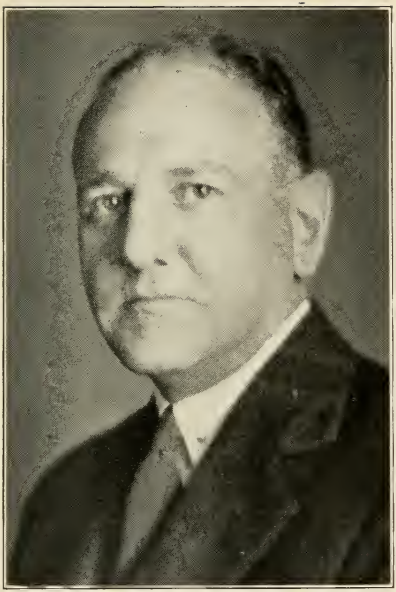

GOTT, HOLLIS M., 90 Churchill Avenue, Arlington, 28th Middlesex House District, Republican.

Born: Arlington, May 25, 1885.

Educated: Arlington Public Schools.

Business: Insurance Broker.

Organizations: Hiram Lodge A. F. & A. M., Army and Navy Club.

Public Office: Arlington Finance Committee 1922-'26, (Chm. 1925-'26), Bd. of Selectmen 1926-'32, (Chm. 2 yrs), Joint Board 1926-'32 (Chm. 2 yrs.), Mass. House 1933-'36.

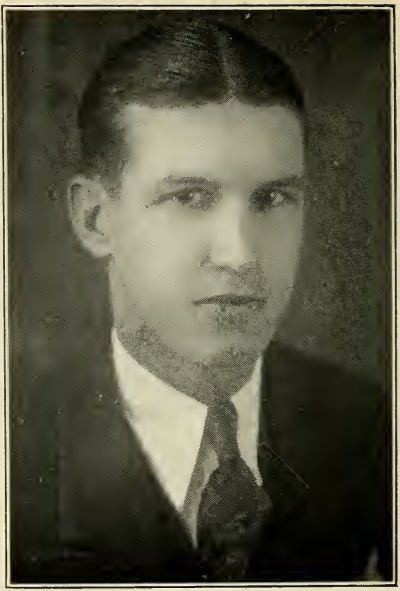

GRANT, WILLIAM PATRICK, 95 Weetamoe St., Fall River, 11th Bristol House District, Democrat.

Born: Fall River, Nov. 5, 1904.

Educated: Durfee High School, Herrick's Business School, Fall River Textile School.

Business: Salesman.

Organizations: Eagles, Democratic Young Men's Club, Secretary Democratic City Committee of Fall River.

Public Office: Mass. House, 1933-'36.

GUNN, JAMES A., 10 High St., Turner's Falls, Montague, 3rd Franklin House District, Republican.

Born: Montague, June 7, 1883.

Educated: Montague High School, Cushing Academy.

Business: Clothier, Chairman Investment Board Crocker Institution for Savings.

Organizations: Masons, Odd Fellows, Grange, Rotary, Governor 30th District, Rotary International, 1927-1928.

Public Office: School Committee, Mass. House 1933-'36.

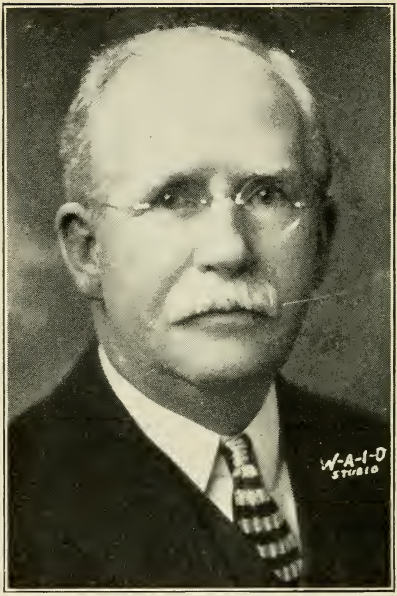

HALLIWELL, JOHN, 26 George St., New Bedford, 8th Bristol House District, Republican.

Born: Mossley, Eng., Feb. 21, 1864.

Educated: Public Schools.

Occupation: Retired.

Organizations: Masons, A. O. U. W., I. O. O. F., Manchester Unity.

Public Office: New Bedford Common Council 1905-'07, Mass. Senate 1918-'24, Mass. House 1914-'17, 1927-'36.

HAMILTON, RALPH N., 9 Cottage St., Cambridge, 2nd Middlesex House District, Republican.

Born: Cambridge. Nov. 16, 1898.

Educated: Morse Grammar School, Rindge Technical School.

Business: Insurance.

Organization: A. F. & A. M.

Public Office: Cambridge City Council 1926-'29, Mass. House 1929-'36.

HANNAFORD, WILLIAM ARTHUR, 210 Lake St., East Weymouth, 5th Norfolk House District, Republican.

Born: Medford, October 14, 1892.

Educated: Weymouth Public Schools.

Business: Ice and Coal Dealer.

Organizations: Elks, Knights of Pythias, Rotary, President of Chamber of Commerce.

Public Office: Chairman Board of Selectmen, Mass. House 1933-'36.

HANNON, Jr., THOMAS J., 15 Hartford St., Boston (Dorchester), 13th Suffolk House District, Democrat.

Born: Boston, Dec. 9, 1900.

Educated: Canisius College, Catholic University, Northeastern Law School '28.

Profession: Lawyer.

Organization: Mass. Catholic Order of Foresters.

Public Office: Mass. House 1935-'36.

HARNISCH, JOSEPH J., 553 McKinstry Ave., Chicopee, 11th Hampden House District. Republican-Democrat.

Born: Rougemont, France, Dec. 28, 1883.

Educated: Holyoke Public Schools.

Occupation: Foreman, Anker Printing Co., Holyoke.

Organizations: Foresters of America, Eagles, Red Men, Holyoke Typographical Union, St. Jean Baptiste, Connecticut Valley Printing Craftsmen.

Public Office: Chicopee License Commissioner 1924-'30, Mass. House 1933-'36.

HASSETT, GEORGE PATERSON, 37 Walter St., Medford, 26th Middlesex House District, Democrat.

Born: Roxbury, May 25, 1888.

Educated: Charlestown High School, State University Extension.

Business: Men's Clothing.

Organizations: Knights of Columbus, Mass. Catholic Order of Foresters, Medford Elks.

Public Office: Medford Board of Aldermen 1929-'35 (President 1934-'35), Mass. House 1935-'36.

HASTINGS, WILLIAM ALEXANDER, 11 Upham Ter., Malden, 21st Middlesex House District, Republican.

Born: Charlestown, Feb. 22, 1868.

Educated: Charlestown, Chelsea and Newburyport Schools.

Business: Auditor.

Organizations: Odd Fellows, PGM-PGR, Elks, Grange, Masons 32d, Shrine, Knight Templar, O. E. S., Vet. For. Wars (Hon).

Public Office: Pres. Malden Council 4 terms, Controller of Accounts, Mayor 1905, 1930-'32, Mass. House 1935-'36.

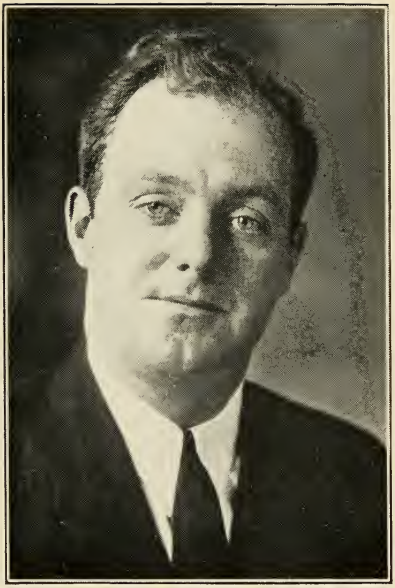

HATHAWAY, JAMES DOLAN, 693 Walnut St., Fall River, 12th Bristol House District, Democrat.

Born: Fall River, Nov. 17, 1907.

Educated: B. M. C. Durfee High School '25.

Business: Efficiency Expert, Foreman.

Public Office: Mass. House 1935-'36.

HAVEY, CLAYTON LOCKE, 140 Church St., Boston, (West Roxbury), 20th Suffolk House District, Republican.

Born: Roslindale, July 17, 1897.

Educated: Boston Public Schools, Phillips Andover Academy.

Business: Builder.

Organization: Masons.

Public Office: Mass. House 1933-'36.

HAYS, MARTIN, 15 Park Vale Ave., Boston (Allston), 21st Suffolk House District, Republican.

Born: New York, N. Y., Oct. 14, 1876.

Profession: Lawyer, 18 Tremont St., Boston.

Public Office: Mass. House, 1910, 1912-'14, Mass. Senate, 1915-'16, Mass. House 1917-'30, 1933-'36.

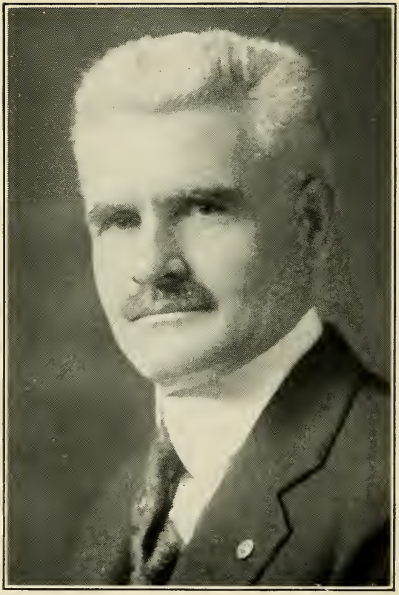

HEALY, JEREMIAH JOSEPH, 31 Winnemay St., Natick, 6th Middlesex House District, Democrat.

Born: Ireland, July 2, 1872.

Educated: National Schools, Ireland.

Occupation: Retired.

Organizations: K. of C., A. O. H., Elks, Colonel Infantry (Ret.), American Legion, Democratic State Committee, Jefferson Society.

Public Office: Mass. House 1921-'32, 1935-'36.

HEDGES, CHARLES W., 282 Beale St., Quincy (Wollaston), 4th Norfolk House District, Republican.

Born: Westfield, March 27, 1901.

Educated: Dean Academy, Syracuse University.

Business: Commercial Reporting, Pres. of The Standard Service Bureau, Inc.

Organization: Lions.

Public Office: Quincy City Council 1930-'32, Mass. House 1933-'36.

HENNIGAN, JAMES W., 6 Buckman St., Boston, (Roxbury Crossing), 10th Suffolk House District, Democrat.

Born: Boston, Nov. 24, 1890.

Educated: Boston English High School (Evening).

Business: Real Estate, Insurance.

Organizations: Knights of Columbus, Mass. Catholic Order of Foresters.

Public Office: Mass. House 1931-'36.

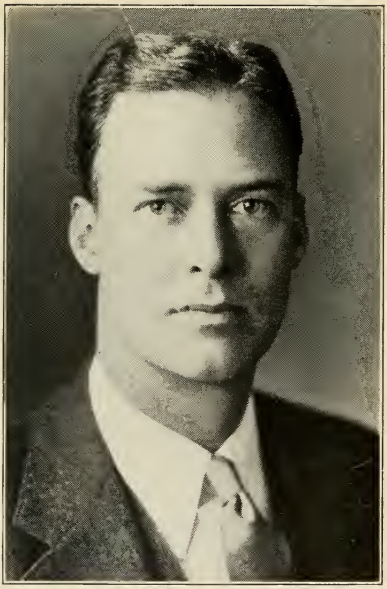

HERTER, CHRISTIAN ARCHIBALD, 61 Beacon St., Boston, 5th Suffolk House District, Republican.

Born: Paris, France, March 28, 1895.

Educated: Harvard.

Business: Publisher.

Organization: Masons.

Public Office: Attache American Embassy Berlin, 1916-'17, Special Asst. Dept. of State 1917-'18, Sec. American Comm. to Negotiate Peace 1918-'19, Asst. to Sec. of Commerce Herbert Hoover 1919-'24, Mass. House 1931-'36.

HIGGINS, WILLIAM FRANCIS, 20 Glen Rd., Boston, (Jamaica Plain), 11th Suffolk House District, Democrat.

Born: Roxbury, June 16, 1899.

Educated: Dudley Grammar School, Roxbury Evening High School.

Business: N. Y., N. H. & H. Railroad Employee.

Organization: Columbia Court 95, M. C.

Public Office: Mass. House 1935-'36.

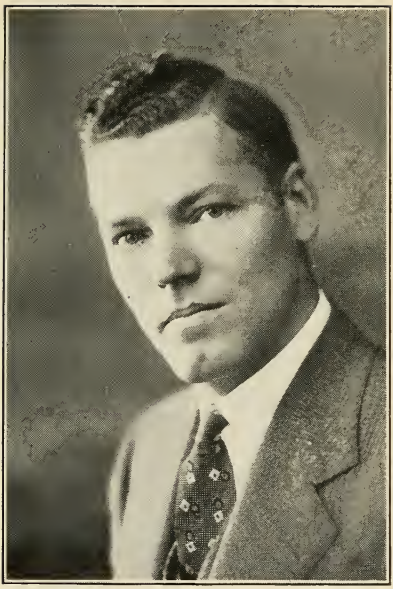

HOGAN, CHARLES V., 36 Newhall St., Lynn, 11th Essex House District, Democrat.

Born: Lynn, April 12, 1897.

Educated: Suffolk Law School 1921.

Profession: Lawyer.

Public Office: Mass. House 1935-'36.

HONAN, DANIEL J., 19 Wheelock St., Winthrop, 26th Suffolk House District, Democrat.

Born: Fall River, Jan. 19, 1884.

Educated: Commercial College, Fall River; Suffolk Law School.

Business: Proprietor, Auto Service Station.

Organizations: Elks, K. of C.

Public Office: Mass. House 1933-'36.

HORTON, FRANK HATHAWAY, Bay State Rd., Rehoboth, 5th Bristol House District, Republican.

Born: Rehoboth, July 15, 1874.

Educated: Public Schools.

Business: Dairy and Poultry Farmer.

Organizations: Masons, Red Men, Grange, Eastern Star, Rehoboth Antiquarian Society, Mass. Selectmen's Association, Seekonk Gun Club.

Public Office: Rehoboth Selectman 1912-'35, Assessor 1912-'17, Board of Health, Postmaster 1900-'10, Mass. House 1935-'36.

HUTCHINSON, FRED A., 36 Savory St., Lynn, 10th Essex House District, Republican.

Born: Chelsea, April 5, 1881.

Educated: Lynn Public Schools.

Business: Inst. Scale Draughtsman.

Organizations: Masons, Odd Fellows, Knights of Pythias, Red Men.

Public Office: Mass. House 1921-'22, 1925-'30, 1933-'36.

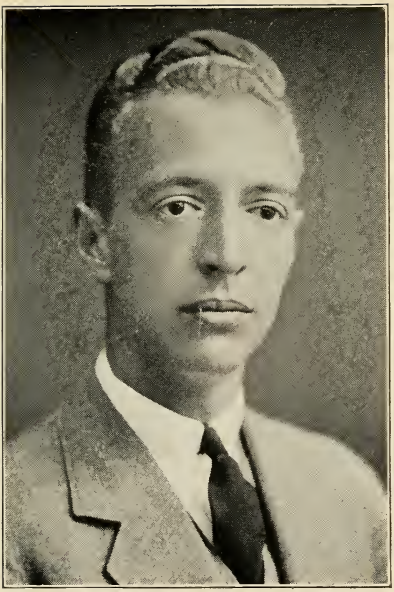

INNES, CHARLES JOHN, 51 Exeter St., Boston, 4th Suffolk House District, Republican.

Born: New York City, June 1, 1901.

Educated: Harvard College '22, Boston University Law School, '26.

Profession: Lawyer.

Organization: Masons.

Public Office: Assistant Corporation Counsel, Boston, 1927-'30, Mass. House 1933-'36.

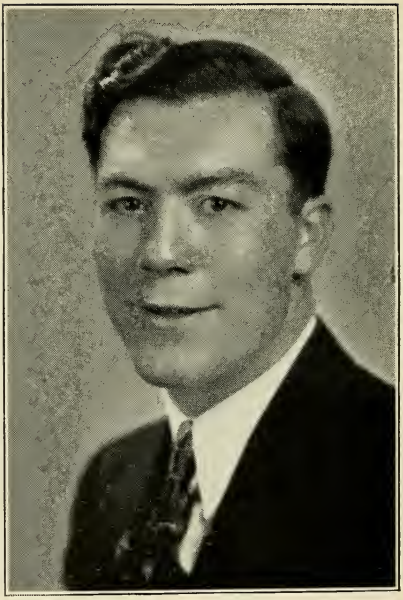

IRWIN, FRANCIS WILLIAM, 216 Havre St., Boston (East Boston), 1st Suffolk House District, Democrat.

Born: East Boston, Nov. 19, 1905.

Educated: U. S. Grant Grammar, East Boston High, Burdett College.

Business: Clerk, Athletic Coach.

Organizations: Knights of Columbus, Mass. Catholic Order of Foresters, Fitton Athletic Club, East Boston High Alumni, Sacred Heart H. N. S., Uxbridge Club.

Public Office: Mass. House 1935-'36.

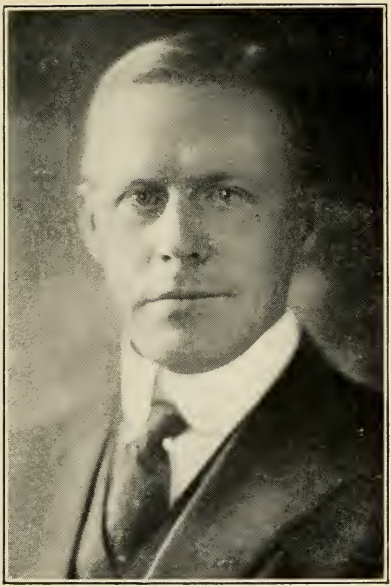

JOHNSON, ADOLPH, 11 Second Street, Brockton, 8th Plymouth House District, Republican.

Born: Sweden, July 20, 1885.

Educated: Sweden.

Business: Shoe Repairing.

Organizations: Scandinavian Fraternity of America, Knights of Pythias, Vasa Order.

Public Office: Councilman 1926-'29, Alderman 1930-'32, Mass. House 1933-'36.

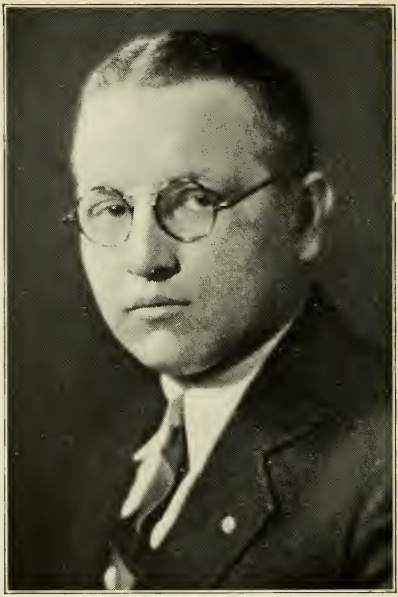

JONES, ARCHIBALD L., So. Main St., Middleton, 7th Essex House District, Republican.

Born: Cowansville, Que., Canada, June 26, 1900.

Educated: Northeastern Univ., Huntington Prep. School, Danvers High School.

Business: Electrical and Illum. Eng.

Organizations: Masons, I.O.O.F., Red Men, Selectmen's Ass'n, Mun. Lgt'g Ass'n.

Public Office: Chairman Board of Selectmen 1931-'33, Chm. Board of Health 1931-'33, Chm. Elec. Light Commission, Republican Town Comm., Mass. House 1933-'36.

JONES, GERALD DENISON, 30 Leverett St., Amherst, 3rd Hampshire House District, Republican.

Born: Hansport, N. S., Aug. 24, 1878.

Educated: Mass. State College '03.

Business: Lumbering, Farming, Real Estate.

Organizations: Masons, Shrine.

Public Office: Amherst Selectman 7 years, Mass. House 1935-'36.

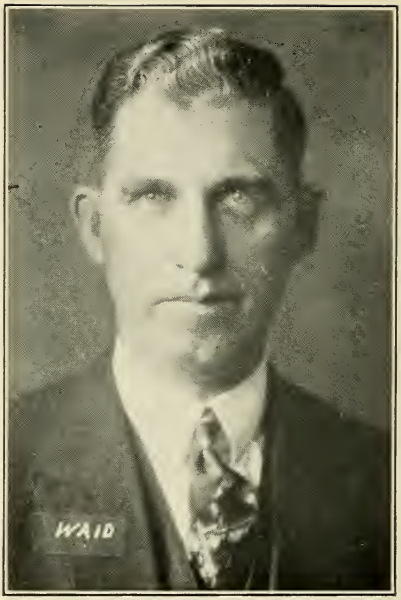

JONES, WILLIAM A., Main St., Barnstable, 1st Barnstable House District, Republican.

Born: Barnstable, March 27, 1885.

Educated: Barnstable Public Schools.

Business: Contractor.

Organizations: Odd Fellows, Elks, K. of P., Masons, Grange.

Public Office: Highway Surveyor, Board of Health, Mass. House 1928-'36.

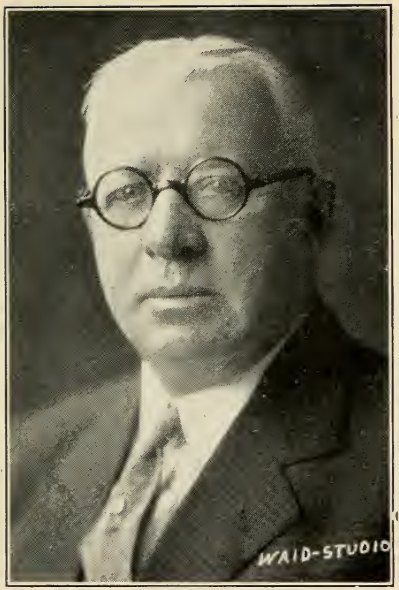

JORDAN, MICHAEL H., 28 Exchange St., Lawrence, 4th Essex House District, Democrat.

Born: Lawrence, Feb. 7, 1863.

Educated: Public Schools.

Business: Woolsorter.

Organizations: Woolsorters' Union, Woolsorters' Benefit Association, Holy Name and Catholic Clubs, Owls, Elks, K. of C.

Public Office: Mass. House 1916-'36.

KEARNS, PATRICK JOSEPH, 16 Arlington St., Lynn, 9th Essex House District, Democrat.

Born: Lynn, Sept. 8, 1912.

Educated: Lynn Schools, Suffolk Law School.

Occupation: Student.

Organizations: Y. M. C. A., Ancient Order of Hibernians, St. Pius Men's Club.

Public Office: Mass. House 1935-'36.

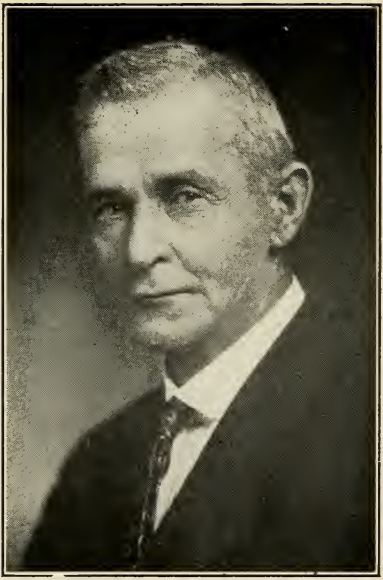

KELLEY, CHARLES A., 37 Harrison St., Worcester, 15th Worcester House District, Democrat.

Born: Worcester, March 24, 1860.

Educated: Public Schools.

Business: Contractor.

Organizations: Eagles, K. of C.

Public Office: Worcester Bd. of Aldermen 1909-'10, Mass. House 1917-'19, 1921-'36.

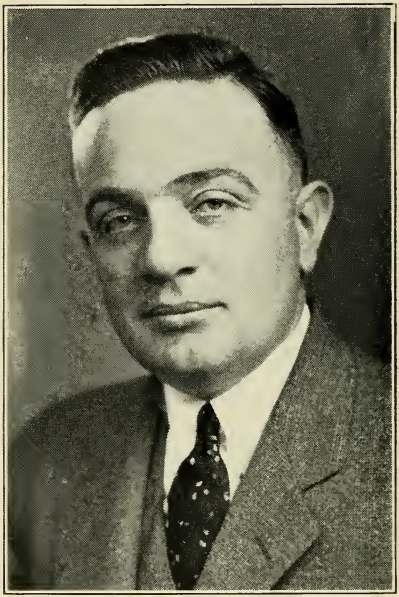

KELLEY, EDWARD J., 14 Gage St., Worcester, 14th Worcester House District, Democrat.

Born: Holyoke, Dec. 25, 1897.

Educated: Sacred Heart Academy, Worcester, and Bryant & Stratton Bus. College.

Business: Sales Mgr., Ginger Ale.

Organizations: K. of C., A.O.H., St. Anne's T. A. Soc., Eagles, City Council Alumni, Sacred Heart Academy Alumni, Bryant & Stratton Club, Killarney Club.

Public Office: Worcester Council 1920-'21, Aldermen 1922, Dem. House Floor Leader 1925-'28, Mass. House 1923-'36.

KELLEY, FRANCIS JOSEPH, 84 Bank St., North Attleborough, 1st Bristol House District, Republican.

Born: No. Attleborough, March 21, 1890.

Educated: No. Attleborough High School, Tufts College.

Occupation: Newspaperman.

Public Office: North Attleborough Board of Assessors, Mass. House 1925-'36.

KENDALL, JAMES EDWARD, Forest St., Dunstable, 12th Middlesex House District, Republican.

Born: Dunstable, Sept. 4, 1870.

Educated: Public Schools, Conn. Literary Institute, Lawrence Academy.

Business: Surveyor, Timber Operator.

Organization: Grange.

Public Office: Town Auditor, 1892-'97, School Comm. 1898-'07, '22-'24, Selectman, Assessor, Bd. of Public Welfare 1908-'27, 1930-'34, Mass. House 1931-'36.

KILEY, JAMES J., 1 Wall St., Boston (Charlestown), 2nd Suffolk House District, Democrat.

Born: Charlestown, July 5, 1911.

Educated: Warren Grammar School, English High, Law School.

Profession: Lawyer.

Organizations: Mass. and Boston Bar Associations, Knights of Columbus, English High Alumni.

Public Office: Mass. House 1935-'36.

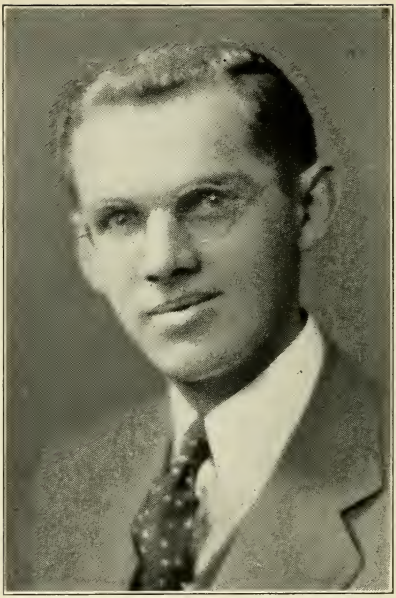

KILLGOAR, GEORGE F., 81 Sydney St., Boston (Dorchester), 13th Suffolk House District, Democrat.

Born: Boston, Feb. 23, 1905.

Educated: English High '22, Boston University 1923-'28, Northeastern Law School.

Business: Accountant.

Organization: Knights of Columbus.

Public Office: Mass. House 1933-'36.

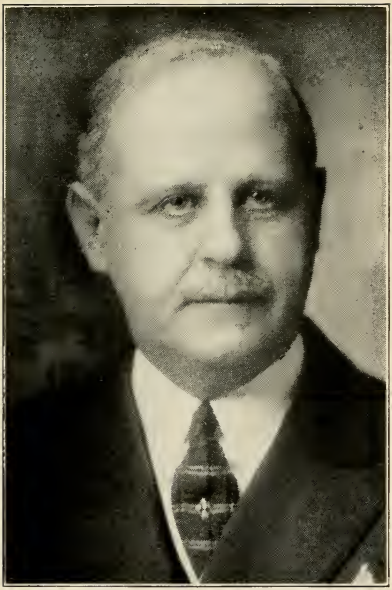

KIMBALL, JOHN V., 86 Maple St., Malden, 21st Middlesex House District, Republican.

Born: Lynn, July 17, 1875.

Educated: Revere Schools.

Business: Heating and Ventilating Eng., 6 Beacon St., Boston.

Organizations: Boston City Club, K. of P., Malden Chamber of Commerce, Elks, 32nd Degree Mason, Shrine, Odd Fellows, Mass. Mayors' Club, Kernwood Club.

Public Office: Malden City Council 1915-'19, Mayor 1920-'24, Mass. House 1929-'36.

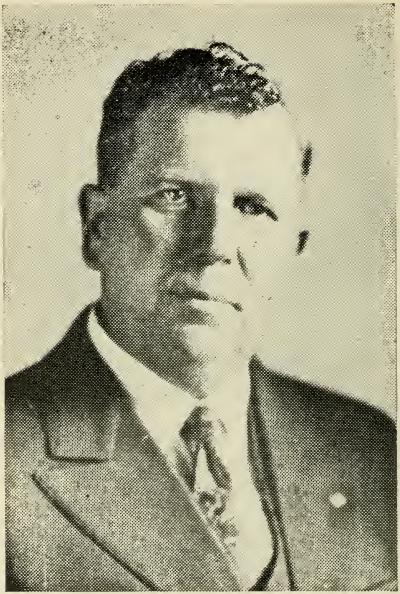

KINNEY, ORVIS F., 448 North Elm St., West Bridgewater, 6th Plymouth House District, Republican.

Born: Barford, P.Q., Can., May 23, 1880.

Educated: Howard High School.

Business: Market Gardener and Wholesale Produce Dealer.

Organizations: K. of P., P. C., Masons, St. Geo. Lodge, Satucket Chapt., O.E.S., Grotto.

Public Office: Selectman, Public Welfare Board, Assessor, Auditor, Water Comm., Rep. Town Comm., 25 years; Treas. Howard Funds. 15 years; Mass. House 1909-'10, 1929-'30, 1933-'36.

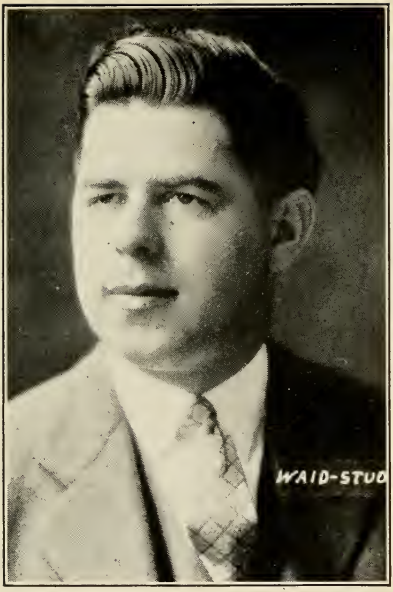

KIRKPATRICK, WILLIAM E., 80 Howard St., Holyoke, 14th Hampton House District, Republican.

Born: Holyoke, Nov. 12, 1901.

Educated: Holyoke Schools, Holy Cross College, B. U. Law School.

Profession: Lawyer.

Organizations: Elks, Knights of Columbus.

Public Office: Holyoke City Solicitor 1930, Mass. House 1925-'36.

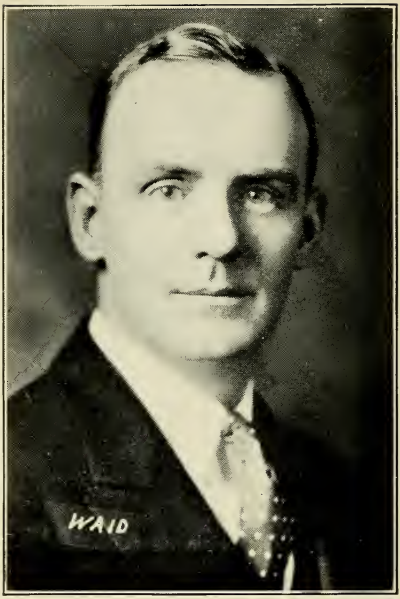

KNOWLES, JOHN QUINCY, 125 Spring St., Hull, 3rd Plymouth House District, Republican.

Born: Hull, May 21, 1895.

Educated: Public Schools, Hingham High School.

Occupation: Reporter.

Organizations: Y-D Club of Boston, 101st Infantry Veterans' Association.

Public Office: Sinking Funds Commissioner, Moderator, Mass. House 1931-'36.

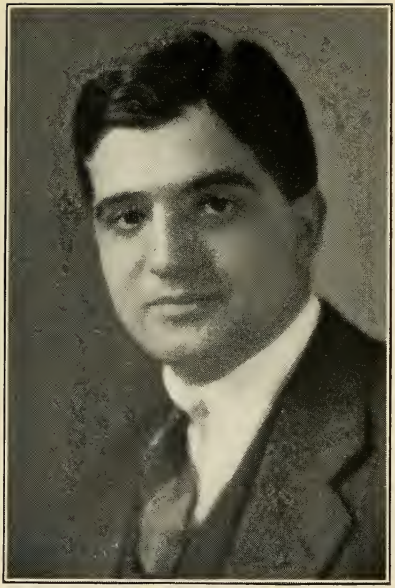

KURZON, GEORGE M., 75 North Main St., Uxbridge, 6th Worcester House District, Democrat.

Born: Whitinsville, Nov. 26, 1904.

Educated: Worcester Polytechnic Institute, Boston University, Boston University Law School S. B., LL.B., LL.M.

Profession: Attorney-at-Law.

Organizations: Kiwanis International, I.O.O.F.

Public Office: Mass. House 1935-'36.

LANDERGAN, WILLIAM JOSEPH, 58 Carnes St., Lynn, 10th Essex House District, Democrat.

Born: Lynn, Aug. 28, 1899.

Educated: Lynn Classical High School, Bentley School of Accounting and Finance, Boston University Law School, LL.B. '24.

Profession: Lawyer.

Organizations: Mass., Essex County and Lynn Bar Associations.

Public Office: Mass. House 1935-'36.

LANDRY, LEO P., 72 Bradford Rd., Watertown, 7th Middlesex House District, Democrat.

Born: New Brunswick, Can., July 10, 1897.

Educated: Waltham Schools, Burdett College, Wentworth Institute.

Business: Electrical Contractor.

Organizations: K. of C., Am. L., "40 & 8," YD Club of Boston, 101st Inf., A. E. F. Vets. Ass'n; U. N. C.; Assoc. de la Croixe d'Guerre.

Public Office: Watertown Town Meeting Member 1932-'34, Finance Committee 1932-'34, Mass. House 1935-'36.

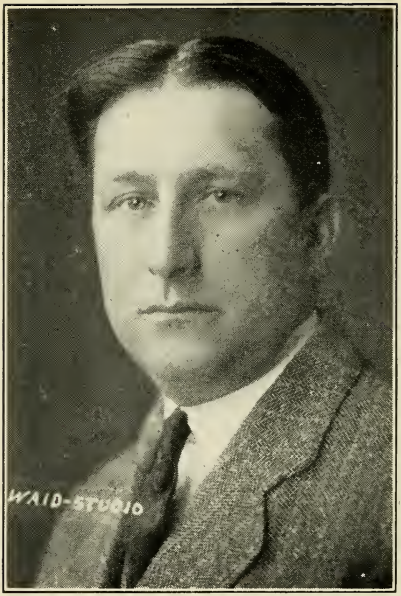

LANE, THOMAS J., 92 Abbott St., Lawrence, 6th Essex House District, Democrat.
Born: Lawrence, July 6, 1898.
Educated: Suffolk Law School.
Profession: Lawyer.
Organizations: Lawrence Bar Association, American Legion.
Public Office: Mass. House 1927-'36.

LASELL, JOHN WHITIN, 141 Hill St., Whitinsville, 7th Worcester House District, Republican.

Born: Whitinsville, Nov. 30, 1897.

Educated: Williams College 1920.

Business: Textile Machinery Mfgr.

Organizations: Masons, K. of P. American Legion.

Public Office: Northbridge Selectman 1926 Commissioner Mt. Wachusett State Reservation 1929, Mass. House 1933-'36.

LEONARDI, FRANK M., 276 Hanover St., Boston, 3rd Suffolk House District, Democrat.

Born: Boston, Aug. 17, 1891.

Educated: Boston Public Schools, Chauncy Hall School, Northeastern University.

Profession: Lawyer and Dentist.

Organizations: Sons of Italy, Hendricks Club, Law Society of Massachusetts.

Public Office: Overseer of Boston Public Welfare, Mass. House 1935-'36.

LODGE, Jr., HENRY CABOT, 275 Hale St., Beverly, 15th Essex House District, Republican.

Born: Nahant, July 5, 1902.

Educated: Harvard College, '24, AB Cum Laude, Completing four years Course in three.

Profession: Journalism.

Organization: 1st Lieutenant, Cavalry, U. S. Army.

Public Office: Mass. House 1933-'36.

LOMAX, Jr., TERRANCE JOSEPH, 171 Warren St., Fall River, 9th Bristol House District, Democrat.

Born: Fall River, August 29, 1907.

Educated: Fall River Grammar and High Schools, Holy Cross College, 1924-'26, Boston University Law School, '29.

Profession: Lawyer.

Organizations: Fraternal Order of Eagles, Y.M.I.A., Holy Cross Alumni Ass'n, Boston University Alumni Ass'n.

Public Office: Mass. House 1933-'36.

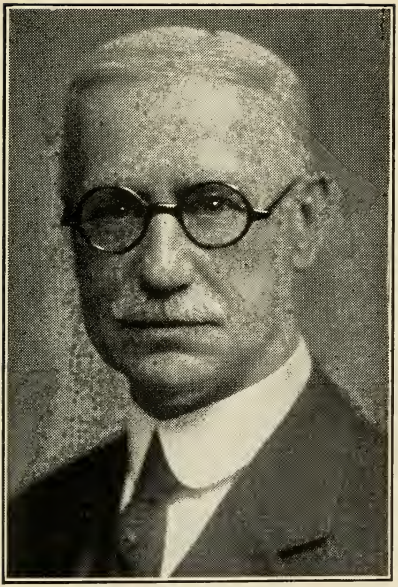

LUITWIELER, CLARENCE S., 24 Duncklee St., Newton Highlands, 5th Middlesex House District, Republican.

Born: Rochester, N. Y., June 16, 1861.

Educated: Public Schools.

Business: Treas. American Stay Co., East Boston.

Organizations: Masons, Middlesex and Boston City Clubs.

Public Office: Newton School Board, Mass. House 1925-'36.

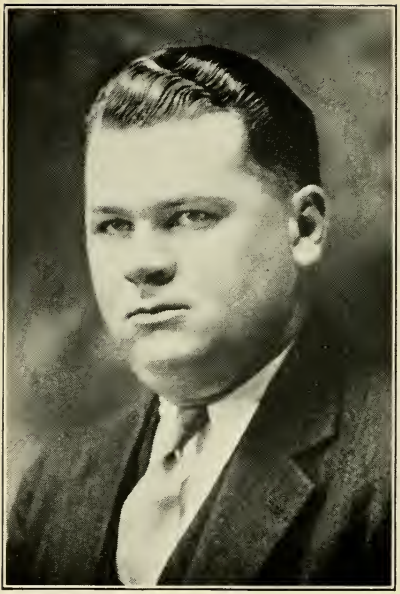

LUNNEY, WILLIAM CHRISTOPHER, 43 Davis St., Holyoke, 13th Hampden House District, Democrat.

Born: Holyoke, Dec. 24, 1910.

Educated: Holyoke High School, Northeastern University.

Public Office: Mass. House 1935-'36.

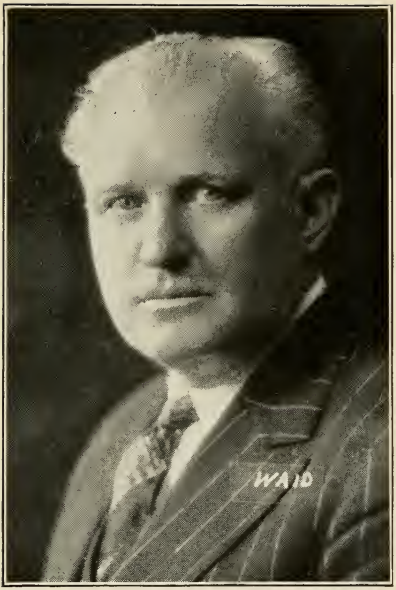

LYONS, JOHN P., 638 No. Main Street, Brockton, 10th Plymouth House District, Democrat.

Born: Kerry, Ireland, June 24, 1879.

Educated: Public Schools, Ireland.

Business: General Express.

Organizations: Elks, A. O. H., Jefferson Club, Cricket Club, Protective Veteran Firemen's Association.

Public Office: Brockton Highway Commissioner 1923-'25, Mass. House 1929-'36.

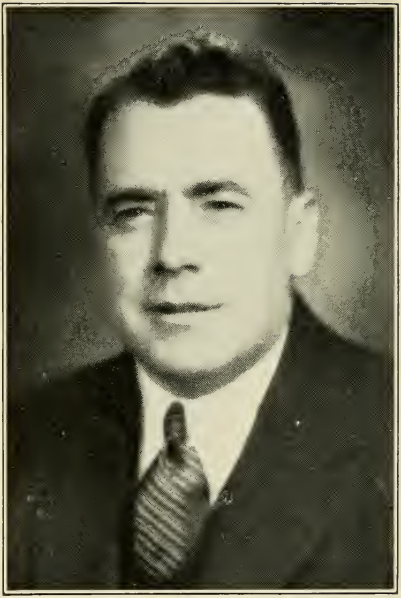

MacDONALD, DONALD ALEXANDER, 61 Silver St., West Springfield, 2nd Hampden House District, Republican.

Born: West Springfield, Feb. 21, 1893.

Educated: West Springfield Public Schools.

Occupation: Postmaster until Aug. 23, 1934.

Organization: Elks.

Public Office: West Springfield Postmaster 1922-'34, Mass. House 1935-'36.

MacLEAN, FRANK E., 76 Loring St., Lowell, 14th Middlesex House District, Republican.

Born: Prince Edward Island, Dec. 26, 1871.

Educated: Public Schools P.E.I.

Occupation: Newspaper Reporter.

Organizations: Scottish Clans, Odd Fellows, Lowell Chamber of Commerce.

Public Office: Lowell City Council 1926-'29, Mass. House 1929-'36.

MAHAN, ARTHUR ULTON, 86 Exchange St., Leominster, 10th Worcester House District, Democrat.

Born: Leominster, June 18, 1900.

Educated: Leominster Public Schools.

Business: Clerk.

Organizations: Knights of Columbus, A.O.H., Leominster Sportsmen's Club.

Public Office: Leomintser City Council 2 yrs., Mass. House 1935-'36.

MAHONEY, JAMES FRANCIS, 46 Saville St., Cambridge, 3rd Middlesex House District, Democrat.

Born: Cambridge, Sept. 24, 1890.

Educated: Cambridge Public Schools.

Business: Transportation.

Organizations: St. Peter's Catholic Club, Clover Club.

Public Office: Cambridge City Council 1934-'35, Mass. House 1935-'36.

MANNING, JOHN FRANCIS, 16 Charles St., Marlborough, 9th Middlesex House District, Democrat.

Born: Marlborough, Jan. 4, 1906.

Educated: Holy Cross College, Worcester; Boston College Law School.

Occupation: Student.

Public Office: Marlborough City Council, Mass. House 1935-'36.

MARKLEY, PHILIP M., 21 Oswego St., Springfield, 5th Hampden House District, Democrat.

Born: Westboro, March 28, 1897.

Educated: Springfield Cathedral High School.

Business: Sales Manager.

Organizations: American Legion, Eagles.

Public Office: Springfield Councilman, Mass. House 1931-'36.

McCOOEY, JOSEPH P., 3 Hitchcock Rd., Worcester, 18th Worcester House District, Democrat.

Born: Blackstone, Nov. 5, 1880.

Educated: Blackstone Public Schools, University of Maryland (Baltimore) Dental Surgery College.

Profession: Dentist.

Organizations: K. of C. 4th Degree, Worcester District Dental Society.

Public Office: Chairman Blackstone Board of Selectmen, Blackstone Supt. of Schools, Mass. House 1935-'36.

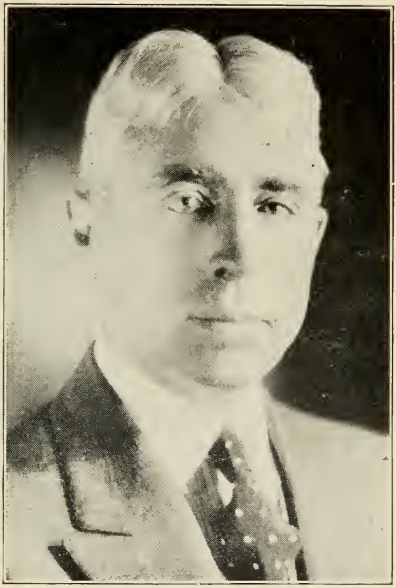

McCRACKEN, JAMES M., 206 Nehoiden St., Needham, 1st Norfolk House District, Republican.

Born: Natick, July 30, 1877.

Educated: Natick Public and High Schools.

Business: Merchant.

Organizations: Masons, Pythians, Odd Fellows.

Public Office: Selectman, Mass. House 1933-'36.

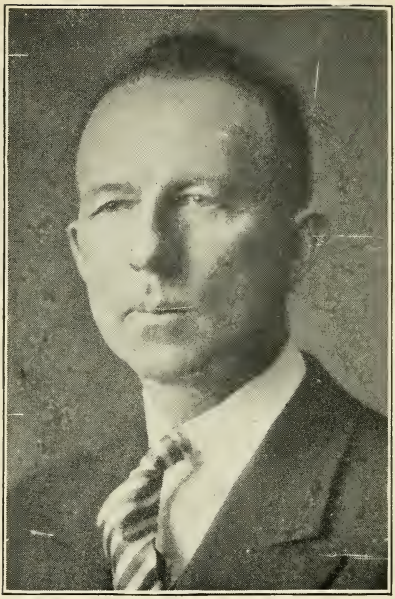

McCULLOCH, ELMER L., 91 Friend St., Adams, 2nd Berkshire House District, Republican.

Born: Savoy, May 6, 1876.

Educated: Public Schools.

Business: Milk Dealer.

Organizations: Adams Board of Trade, Elks.

Public Office: Mass. House 1920-'36.

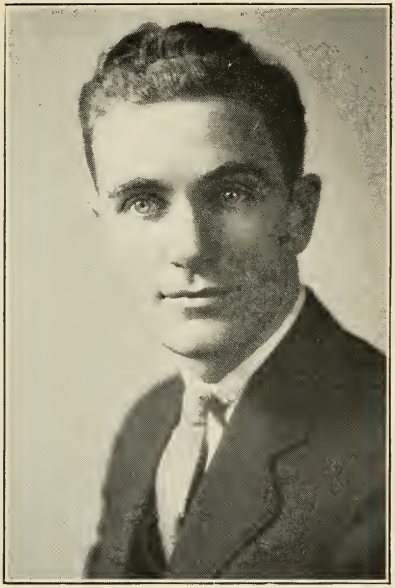

McDERMOTT, FREDERICK T., 134 Willis Ave., Medford, 26th Middlesex House District, Democrat.

Born: Somerville, Nov. 20, 1906.

Educated: Medford High School.

Business: Fuel Salesman.

Organization: Knights of Columbus.

Public Office: Medford School Committee 1931-'33, Board of Aldermen 1934-'35, Mass. House 1935-'36.

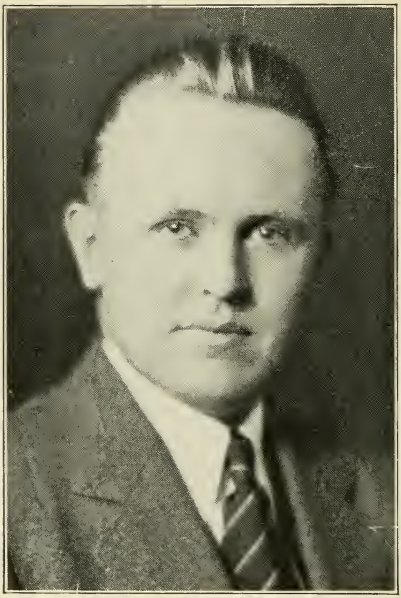

McDONALD, PAUL JOHN, 37 Crest Ave., Chelsea, 24th Suffolk House District, Democrat.

Born: Chelsea, July 13, 1900.

Educated: Chelsea Schools, Harvard College, Boston University Law School, '26.

Profession: Lawyer.

Organizations: Elks, Knights of Columbus, M. C. O. F., Chelsea-Revere Bar Ass'n, President of Al. E. Smith Club of Chelsea.

Public Office: Mass. House 1933-'36.

McDONOUGH, TIMOTHY J., 131 Carolina Ave., Boston (Jamaica Plain), 11th Suffolk House District, Democrat.

Born: Boston, Jan. 9, 1894.

Educated: Leo XIII School, Jamaica Plain High, Suffolk Law School.

Business: Salesman.

Organizations: Mass. C.O.F., K. of C., Alhambra, Bishop Cheverus Assembly, J. P. Imp. Ass'n, J. P. Board of Trade, I.N.F., Charitable Irish Society.

Public Office: Mass. House 1927-'36.

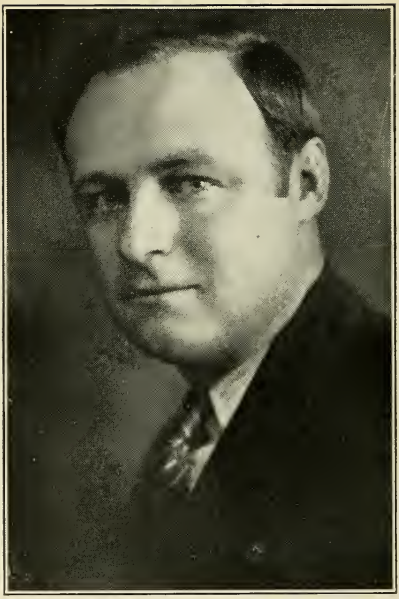

McELROY, JAMES MAXWELL, 410 Summer St., Lynn, 10th Essex House District, Democrat.

Born: Lynn, June 18, 1900.

Educated: Suffolk Law School.

Profession: Lawyer.

Organizations: Knights of Columbus, Massasoit Club.

Public Office: Lynn City Council 1930-'35, Mass. House 1935-'36.

McHUGH, LAWRENCE P., 49 Bournedale Rd., Boston (Jamaica Plain), 19th Suffolk House District, Democrat.

Born: Boston, Oct. 28, 1903.

Educated: Staley College, Suffolk Law School LLB.

Profession: Lawyer.

Organizations: Knights of Columbus, M.C.O.F., Boston Bar Association.

Public Office: Mass. House 1933-'36.

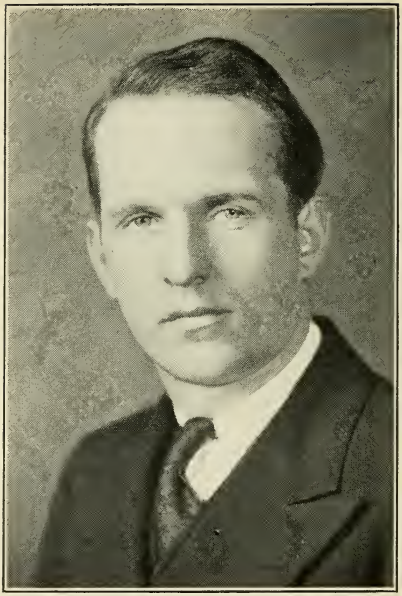

McLAREN, HENRY PARKER, High St., Westwood, 12th Norfolk House District, Republican.

Born: Westwood, Aug. 17, 1909.

Educated: Northeastern Law School '32.

Profession: Attorney-at-Law.

Public Office: Chief Westwood Fire Department 1933-'34, Mass. House 1935-'36.

McLELLAN, OWEN D., 42 Trapelo Rd., Belmont, 27th Middlesex House District, Republican.

Born: Nova Scotia, May 22, 1881.

Educated: Nova Scotia.

Business: Building Construction.

Organizations: Masons, Odd Fellows, Rotary Club.

Public Office: Belmont Selectman 6 yrs., Mass. House 1931-'36.

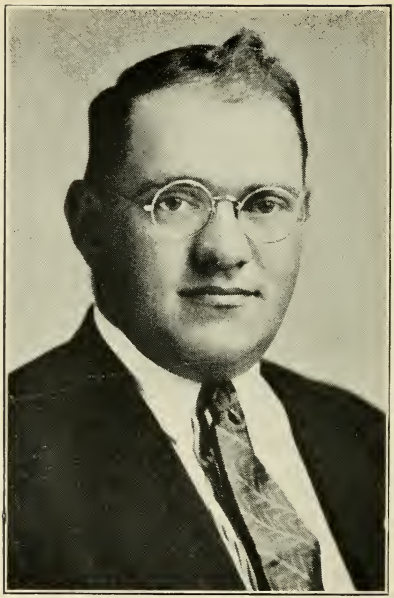

McNAMARA, ROGER ALTON, Bay St., Easton, 2nd Bristol House District, Republican.

Born: Easton, Nov. 18, 1906.

Educated: Oliver Ames High School, Northeastern University School of Engineering.

Business: Mechanical Engineer.

Organizations: Grange, American Society of Mechanical Engineers, Engineers' Societies of New England.

Public Office: Easton School Committee, Mass. House 1935-'36.

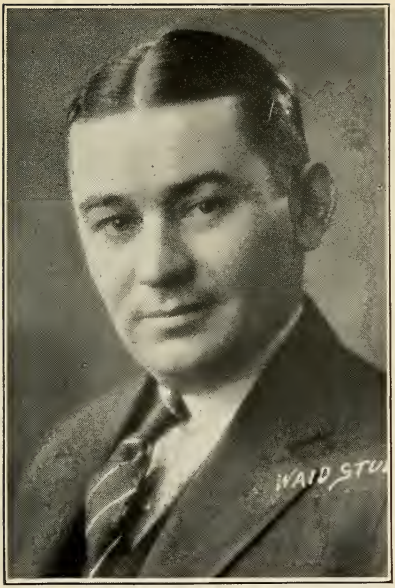

McNULTY, ANTHONY A., 285 Dudley St., Boston (Roxbury), 8th Suffolk House District, Democrat.

Born: Roxbury, Sept. 3, 1897.

Educated: Public Schools, Suffolk Law School.

Business: Salesman.

Organizations: Knights of Columbus, American Legion, Moose.

Public Office: Mass. House 1927-'36.

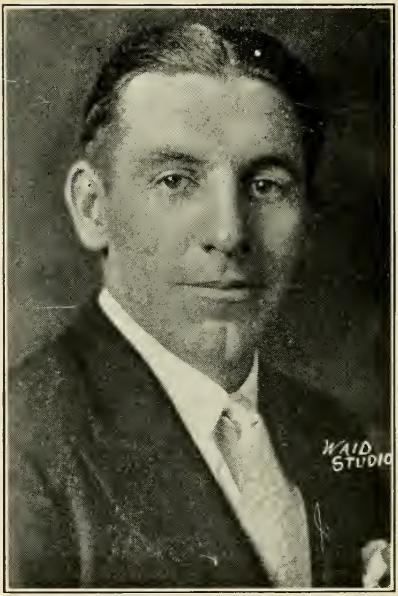

MELLEY, WILLIAM H., 68 Marlboro St., Chelsea, 23rd Suffolk House District, Democrat.

Born: Chelsea, May 18, 1903.

Educated: Boston College (AB) '24, Harvard Law School (LLB) '28.

Profession: Attorney.

Organizations: Elks, K. of C., Chelsea Chamber of Commerce.

Public Office: Mass. House 1931-'36.

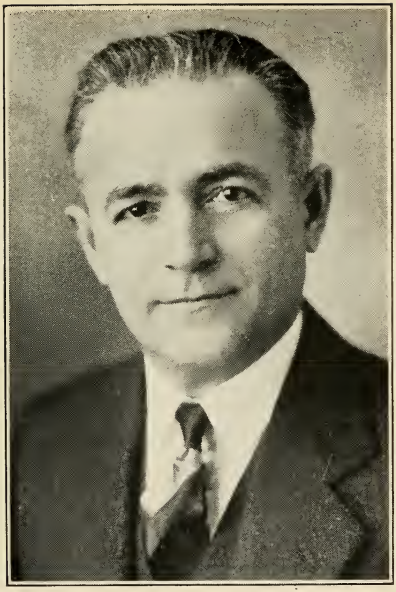

MILANO, JOSEPH A., 115 Grove St., Melrose, 22nd Middlesex House District, Republican.

Born: Boston, April 8, 1883.

Educated: Elliott Grammar School and Boston English High School.

Business: Salesman.

Organizations: Melrose Lodge 1031, Elks, Melrose Council K. of C., Melrose Fish and Game Club.

Public Office: Melrose Board of Aldermen, ten consecutive years (President in 1927), Mass. House 1933-'36.

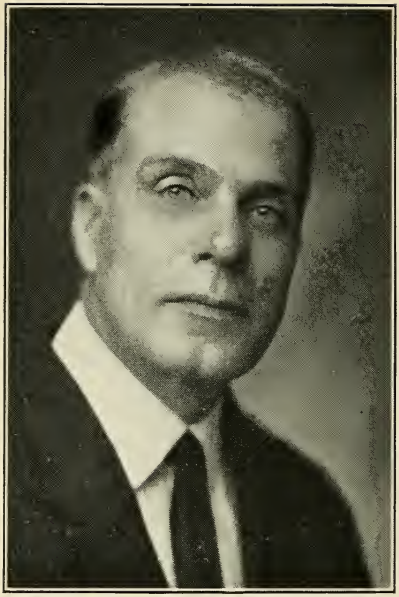

MORRILL, CHARLES H., 23 No. Broadway, Haverhill, 2nd Essex House District, Independent-Progressive-Democrat.

Born: Haverhill, Oct. 6, 1874.

Educated: Public Schools, Evening High.

Business: Fruit Grower.

Organizations: Moose, National Grange, S. of U. V., Haverhill Sportsmen's Club, West Parish Men's Club, Ward 5 Comm. and Prec. 4 Clubs, Dem. State and City Committees, Young Dem. Club, Franco-Amer. Dem. Club (Adviser).

Public Office. Con. Conv. 1917-'18, Mass. House 1910-'18, '35-'36, Senior Democrat.

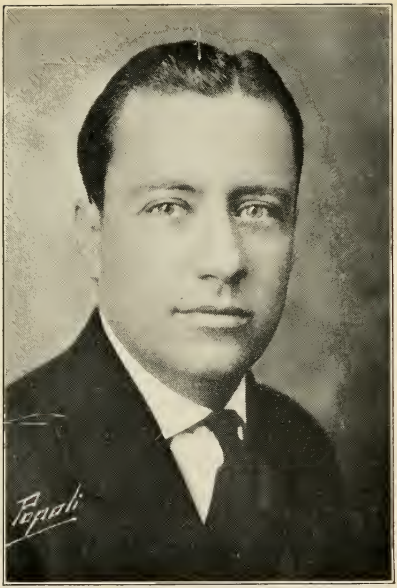

MORRIS, ALBERT EDWARD, 19 Greenhalge Ave., Everett, 20th Middlesex House District, Democrat.

Born: Revere, April 4, 1903.

Educated: Everett High School, Holderness Academy, Northeastern University School of Law.

Profession: Secretary.

Organizations: Knights of Columbus, Elks.

Public Office: Secretary to Mayor of Everett 1928-'29, Mass. House 1933-'36.

MORRISON, FRANK J., 19 Cleveland St., Boston (Hyde Park), 18th Suffolk House District, Democrat.

Born: Hyde Park, Sept. 2, 1902.

Educated: St. Raphael's Parochial School, Hyde Park High School, Northeastern University.

Profession: Lawyer.

Organizations: K. of C., Hibernians, Eagles, Hyde Park Bd. of Trade, Chm. Wd. 18 Planning Board, Ward 18 Federal Housing Adm., Chairman Ward 18 Democratic Committee.

Public Office: Mass. House 1935-'36.

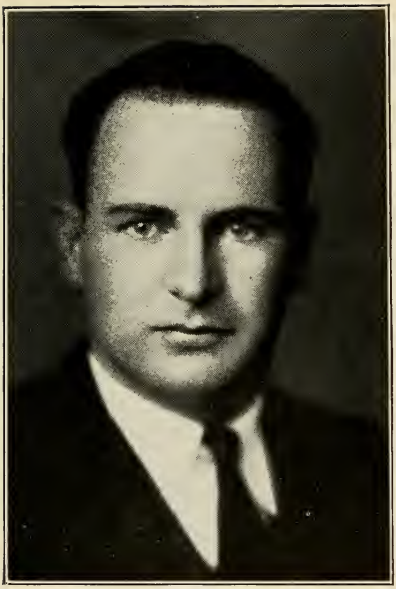

MURPHY, JOHN E., 15 Lowell St., Peabody, 8th Essex House District, Democrat.
Born: Portsmouth, N. H., Feb. 13, 1900.
Educated: Bentley School of Accounting & Finance '22, Suffolk Law School '26.
Profession: Lawyer, Accountant.
Organizations: Knights of Columbus, American Legion.
Public Office: Mass. House 1935-'36.

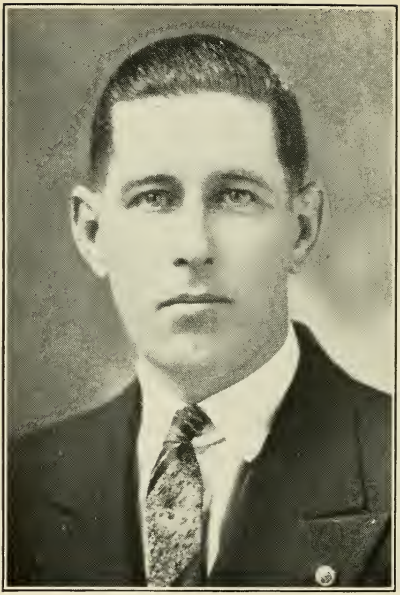

MURPHY, JOHN JOSEPH, 37 Parker Ave., Westfield, 15th Hampden House District, Democrat.

Born: Framingham, Aug. 28, 1890.

Educated: Westfield Schools.

Business: Salesman for J. R. King, Westfield.

Organizations: American Legion, Eagles, Elks, Knights of Columbus.

Public Office: Mass. House 1935-'36.

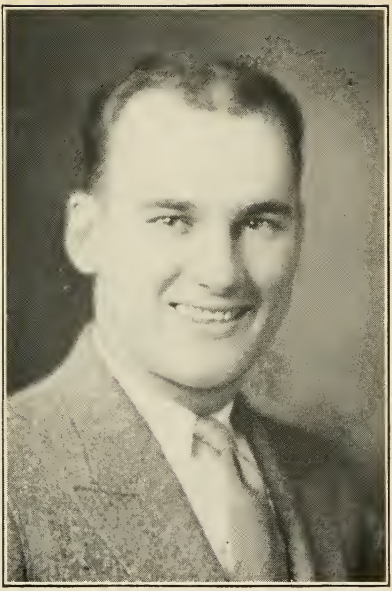

MURPHY, JOSEPH L., 57 Samoset St., Boston (Dorchester), 16th Suffolk House District, Democrat.

Born: Boston, Jan. 25, 1907.

Educated: Dorchester High School, Boston University.

Business: Automobile Salesman.

Organizations: Knights of Columbus, Mass. Catholic Order of Foresters.

Public Office: Mass. House 1935-'36.

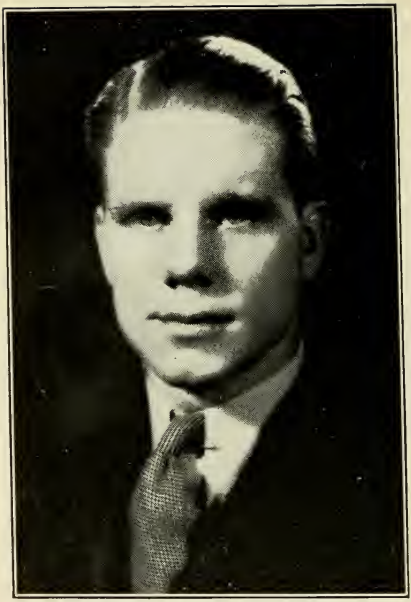

MURPHY, TIMOTHY JOSEPH, 101 Draper St., Boston (Dorchester), 15th Suffolk House District, Democrat.

Born: Boston, Sept. 23, 1909.

Educated: Dorchester High School, Northeastern University of Law, LL.B.

Profession: Lawyer.

Organizations: Knights of Columbus, Electrical Workers' Union.

Public Office: Mass. House 1935-'36.

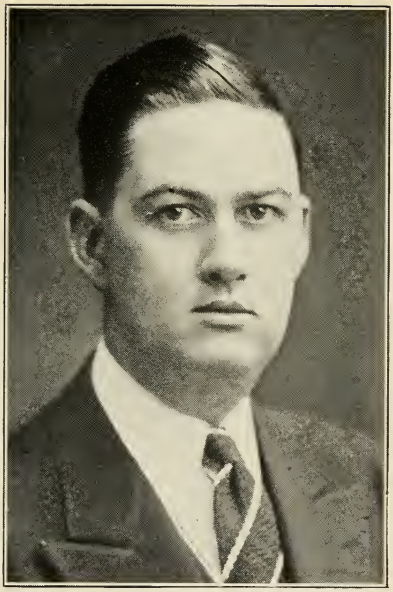

MURRAY, JOHN A., 184 School St., Watertown, 7th Middlesex House District, Democrat.

Born: Watertown, May 6, 1906.

Educated: Watertown Public Schools, Suffolk Law School.

Profession: Lawyer.

Organizations: Waltham, Watertown & Weston Bar Association, Mass. Law Society, Eagles.

Public Office: Mass. House 1935-'36.

NAGLE, DAVID G., 425 East Sixth St., Boston (South Boston), 7th Suffolk House District, Democrat.

Born: Boston, Oct. 22, 1901.

Educated: Boston Schools.

Profession: Lawyer.

Public Office: Mass. House 1933-'36.

NELSON, ELMER C., 102 Congress St., Milford, 8th Worcester House District, Republican.

Born: Woonsocket, R. I., June 1, 1900.

Educated: Milford High School.

Business: Merchant.

Organizations: Masons, Chapter, Commandry, Shrine, American Legion, Veterans of Foreign Wars, Lions, Maspenock Rod & Gun Club, Chamber of Commerce.

Public Office: Mass House 1933-'36.

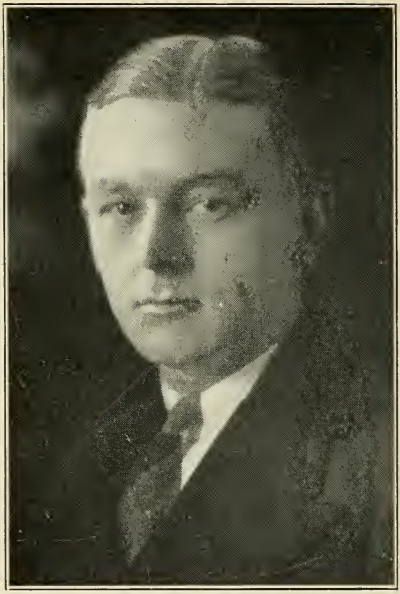

O'BRIEN, FRANK DANIEL, 123 Osborn St., Fall River, 9th Bristol House District, Democrat.

Born: Fall River, April 28, 1905.

Educated: Tufts College '24, Boston University Law '27.

Profession: Lawyer.

Organizations: Knights of Columbus, Fall River and Bristol County Bar Ass'ns.

Public Office: Mass. House 1931-'36.

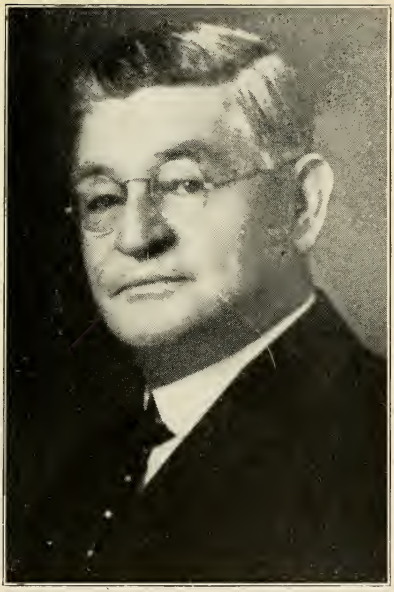

O'BRIEN, MICHAEL T., 17 Clark St., Easthampton, 2nd Hampshire House District, Democrat.

Born: Easthampton, Dec. 3, 1868.

Educated: Easthampton Public Schools.

Business: Undertaker.

Organizations: Easthampton K. of C., Red Men, Chamber of Commerce.

Public Office: Selectman 9 years, Chmn. Board of Survey 7 years, Town Finance Committee, Mass. House 1931-'36.

O'CONNELL, RAYMOND FRANCIS, 542 Chestnut St., Springfield, 3rd Hampden House District, Democrat.

Born: Springfield, Aug. 11, 1901.

Educated: Northeastern University.

Business: Union Casket Hardware Co., Inc.

Organizations: Archbishop Williams Assembly, Fourth Degree, Knights of Columbus, Mass. Catholic Order of Foresters.

Public Office: Mass. House 1933-'36.

O'KANE, JOSEPH N., 28 Schofield Ave., Dudley, 5th Worcester House District, Democrat.

Born: Ireland, May 26, 1873.

Educated: Private and Public Schools.

Business: Restaurateur.

Organizations: K. of C., A.O.H., Eagles, Moose, Dudley Grange, G.A.R. Associates, Worcester County Selectmen's Ass'n.

Public Office: Dudley Selectman, Overseer of the Poor, Tax Collector, Health Agent, Highway Surveyor, Mass. House 1925-'36.

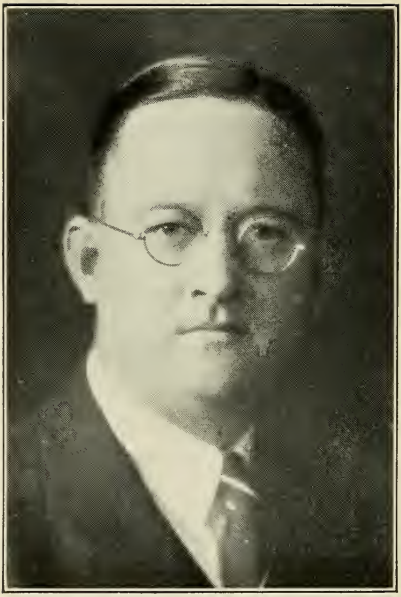

OLANDER, EDWIN LAWRENCE, 3 Glenwood Ave., Northampton, 1st Hampshire House District, Republican.

Born: New York City, N. Y., Oct. 31, 1891.

Educated: Northampton Public Schools.

Business: Freight Cashier.

Organizations: A. F. & A. M., Elks, Brotherhood of Railway Clerks.

Public Office: Northampton Common Council '24, Board of Aldermen '25, Temporary City Clerk '33, Mass. House 1927-'30, 1935-'36.

OLSON, CHARLES WILLIAM, West Union St., Ashland, 8th Middlesex House District, Republican.

Born: St. Paul, Minn., Aug. 24, 1889.

Educated: Gloucester, Rockport, New Bedford, Mass., Schools.

Business: Carpenter and Builder, Collie Breeder, Constable.

Organizations: Mass. & N. E. Police Chiefs' Ass'ns., Mass. Police Square Club, A. F. & A. M., Carpenters' Union, American & N. E. Collie Clubs.

Public Office: Ashland Chief of Police, Mass. House 1935-'36.

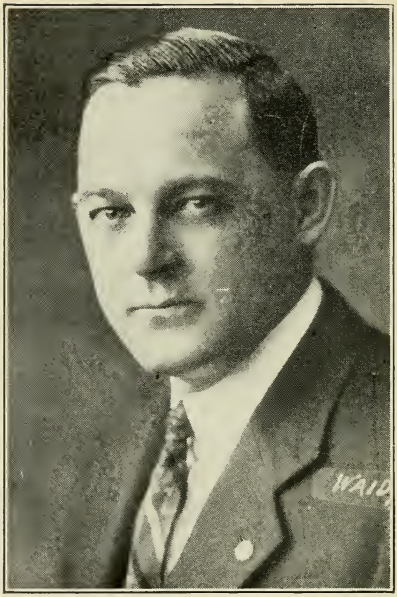

OTIS, RALPH EMERSON, 58 Hull Ave., Pittsfield, 3rd Berkshire House District, Republican.

Born: Fitchburg, Jan. 16, 1890.

Educated: Mass. State College.

Business: Accountant and Insurance Broker.

Organizations: Masons, Odd Fellows, Elks, Veterans of Foreign Wars, American Legion, Capt. Co. F, 104th Inf.

Public Office: Mass. House 1925-'36.

PARKER, (MISS) KATHERINE VOSE, Sterling Rd., Lancaster, 9th Worcester House District, Republican.

Born: Lancaster, Nov. 16, 1888.

Educated: The May School, Boston.

Organizations: American Legion Auxiliary, Women's Republican Club of Mass., Women's National Republican Club, Business & Professional Women's Republican Club, Lancaster Republican Town Committee.

Public Office: Delegate to Republican Nat'l Convention 1932 and to Republican Pre-Prim. Conv. 1934, Mass. House 1935-'36.

PAUL, ARTHUR E., 221 Heath St., Boston (Jamaica Plain), 10th Suffolk House District, Democrat.

Born: Boston, Jan. 6, 1902.

Educated: Boston High School of Commerce, Suffolk Law School.

Business: Shoeworker.

Organizations: Knights of Columbus, Mass. Catholic Order of Foresters.

Public Office: Mass. House 1935-'36.

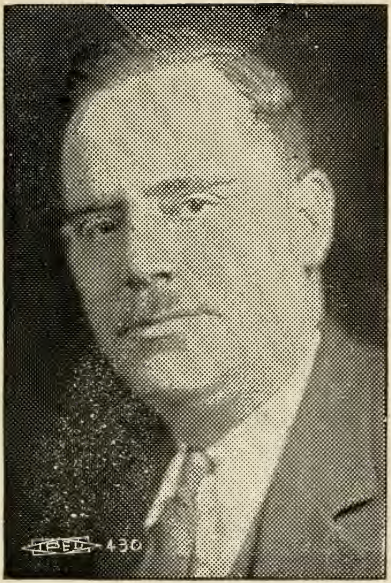

PAUL, RICHARD FARNSWORTH, 48 Spring Lane, Canton, 10th Norfolk House District, Republican.

Born: Boston, Jan. 17, 1888.

Educated: Boston Latin, Thayer Academy, Dartmouth College 1911.

Business: Insurance.

Organizations: Masons, Elks, American Legion.

Public Office: Canton Town Moderator, Finance Committee, School Committee, Mass. House 1935-'36.

PETERSEN, TYCHO M., 559 Wilbraham Rd., Springfield, 7th Hampden House District, Republican.

Born: Copenhagen, Denmark, Aug. 29, 1892.

Educated: Springfield Schools.

Business: Real Estate, Insurance.

Organizations: Odd Fellows, Encampment, Eagles, Danish Brotherhood, Brage Lodge, John Erickson Republican League, Republican Club, Nordic Club.

Public Office: City Council, Mass. House 1929-'36.

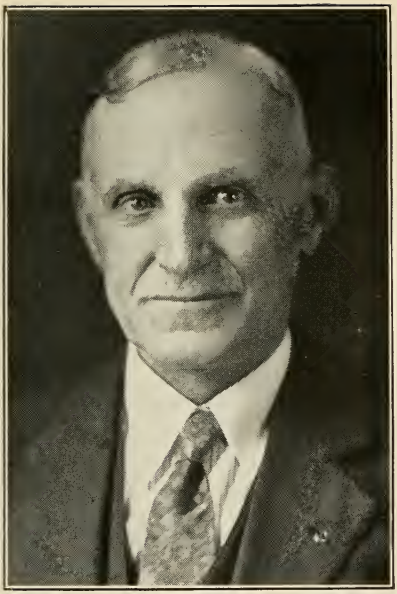

PETTENGILL, GEORGE WESLEY, Lafayette Rd., Salisbury, 1st Essex House District, Republican.

Born: Salisbury, Sept. 17, 1868.

Educated: Putnam Free High School, Newburyport; Burdett Business College, Boston.

Business: Traffic Manager.

Organizations: Masons, Odd Fellows.

Public Office: Salisbury Auditor, Mass. House 1935-'36.

PIERCE, FREDERICK EVERETT, 31 Cheapside St., Greenfield, 2nd Franklin House District, Republican.

Born: Glenwood, Iowa, May 5, 1862.

Educated: Greenfield Schools.

Business: Banker.

Organizations: 32nd Degree Masons, Elks, Odd Fellows, Grange, Kiwanis, Present Dept. Commander of U. S. W. Veterans, Past Commander, N. & M. Order Spanish War.

Public Office: Greenfield Postmaster 21 yrs., Assessor 7 yrs., Armory Comm. 3 yrs., Maj-Gen. Mass. N. G. (Retired) 27 yrs., service, Mass. House 1916-'19, 1933-'36.

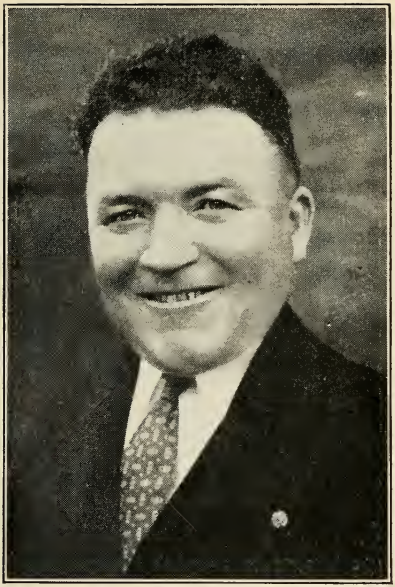

PIERCE, GEORGE FRANCIS, 18B Chelsea St., Everett, 20th Middlesex House District, Democrat.

Born: Woburn, Aug. 13, 1895.

Educated: Everett Schools.

Business: Automobile Dealer.

Organizations: Veterans of Foreign Wars, American Legion.

Public Office: Everett Common Council 1928, Everett Board of Aldermen 1929-'35 (President 1932), Mass. House 1935-'36.

RAMSDELL, WILLIAM EBEN, 6 Summit Ave., Winchester, 29th Middlesex House District, Republican.

Born: Providence, R. I., May 4, 1895.

Educated: Winchester Public Schools, Boston University Law School 1919.

Profession: Lawyer.

Organizations: William Parkman Lodge, A. F. & A. M., Winchester Lodge 1445, B. P. O. E.,Waterfield Lodge 231, I. O. O. F., American Legion.

Public Office: Winchester Selectman 1931-'33, Mass. House 1933-'36.

REINSTEIN, FREDERICK HENRY, 42 Bradstreet Ave., Revere, 25th Suffolk House District, Republican.

Born: Boston, April 14, 1899.

Educated: Boston and Revere Public Schools, Suffolk Law School.

Profession: Lawyer.

Organizations: American Legion, Eagles, Knights of Columbus.

Public Office: Revere Ward Councilman 1927-'30, Councilman-at-Large and Vice-Pres. City Council 1933-'34, Mass. House 1935-'36.

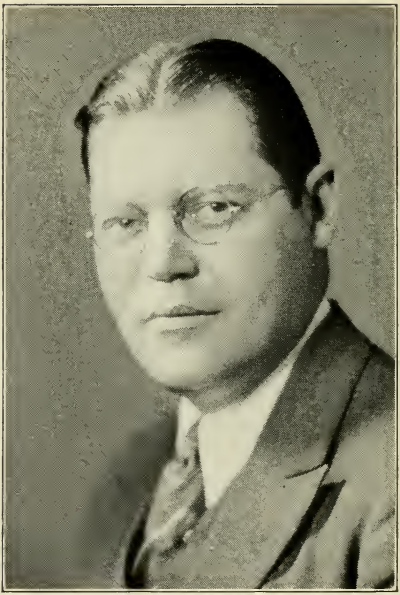

RICE, GEORGE EDMUND, 10 Mechanic St., Spencer, 3rd Worcester House District, Republican.

Born: Worcester, Feb. 22, 1899.

Educated: University of Montreal, Assumption College '20, Boston University Law School '23.

Profession: Lawyer.

Public Office: Mass. House 1933-'36.

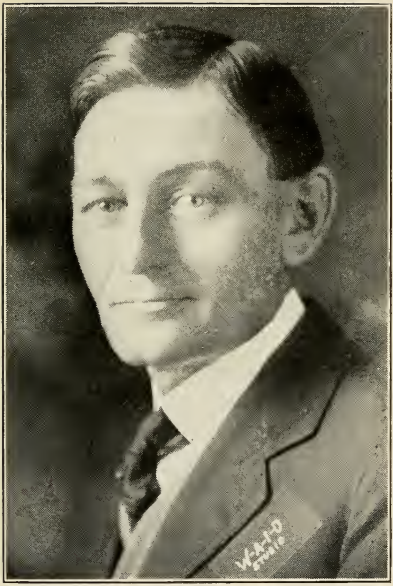

ROACH, JOSEPH N., 561 Main St., North Adams, 1st Berkshire House District, Democrat.

Born: North Adams, March 22, 1883.
Educated: Public Schools.
Business: Cigars and Tobacco.
Organizations: Elks, Moose.
Public Office: Mass. House 1923-'36.

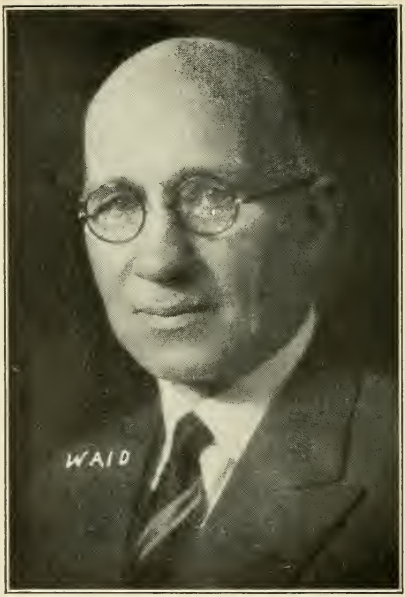

ROLANDER, VICTOR E., 3 West Upsala St., Worcester, 17th Worcester House District, Republican.

Born: Sweden, March 8, 1871.

Educated: Public Schools.

Business: Tool and Die Maker.

Organizations: Masons, Red Men, Vasa Order.

Public Office: Worcester City Council 6 years, Mass. House 1929-'36.

ROLFE, JOSEPH D., 45 East High St., Newbury, 18th Essex House District, Republican.

Born: Newbury, May 17, 1893.

Educated: Newbury Grammar School, Newburyport High School.

Business: Farmer and Fruit Grower.

Organizations: Masons, Knights Templar, Grange, Moose.

Public Office: Town Clerk, Board of Public Welfare, Mass. House 1931-'36.

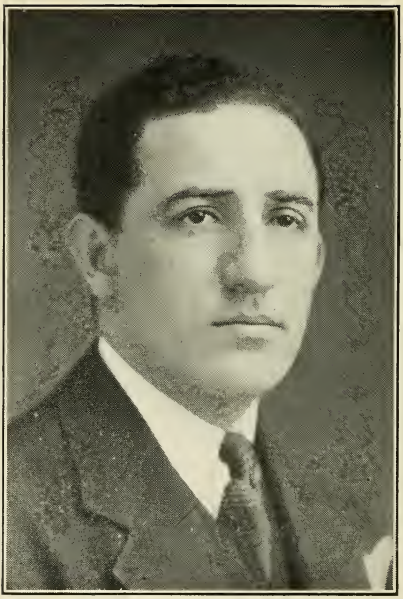

ROSE, DAVID A., 27 York St., Boston (Dorchester), 14th Suffolk House District, Democrat.

Born: Boston, March 24, 1906.

Educated: Boston University College of Business Administration, Boston University Law School, Georgetown University Graduate Law School.

Profession: Lawyer.

Organizations: Masons, Knights of Pythias, B'Nai Brith, I. O. B. A., Zionist Organization of America.

Public Office: Mass. House 1935-'36.

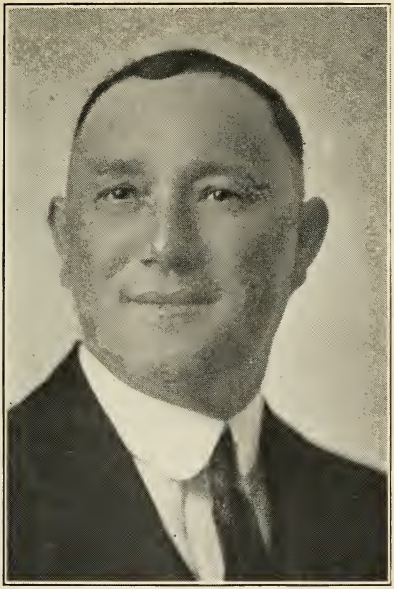

RUBIN, ALBERT, 1 Cross St., Fall River, 11th Bristol House District, Democrat.

Born: Russia, Jan. 15, 1872.

Educated: Fall River Schools.

Business: Wholesale Merchant.

Public Office: Fall River Board of Aldermen 1916-'28, Mass. House 1935-'36.

RYAN, FRANCIS EDWARD, 118 Highland Rd., Somerville, 24th Middlesex House District, Democrat.

Born: Somerville, Oct. 6, 1895.

Educated: Somerville Schools.

Business: Real Estate, Insurance.

Organizations: Knights of Columbus, Am. Legion, Al Smith Club, Somerville Citizens' Association, Jefferson Club, Magoun Square Old Timers.

Public Office: Mass. House 1933-'36.

SARGENT, FRANK JOSEPH, 10 Auburn St., Clinton, 9th Worcester House District, Republican.

Born: Bolton, March 11, 1900.

Educated: Clinton Public Schools.

Occupation: Chief of Clinton Police.

Organizations: N. E. Police Chiefs Ass'n., Mass. Police Chiefs Ass'n., Pomona Grange, Clinton Grange, Clinton Fish and Game Protective Association.

Public Office: Clinton Fire Engineer, Chief of Police, Mass. House 1933-'36.

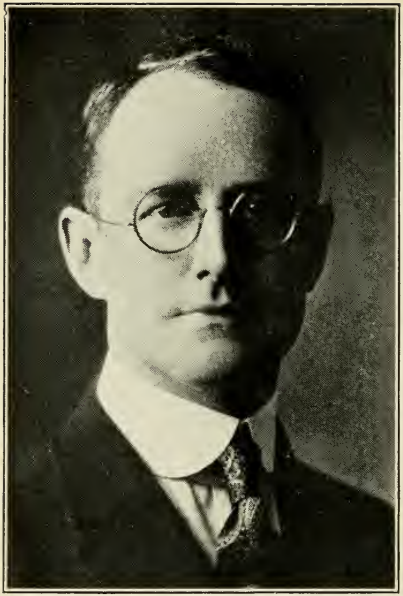

SAVAGE, CHARLES H., 92 Greaton Rd., Boston (West Roxbury), 20th Suffolk House District, Democrat.

Born: Olean, N. Y., Jan. 7, 1893.

Educated: Roxbury High School, Suffolk Law School.

Profession: Lawyer.

Organizations: Knights of Columbus, Mass. Catholic Order of Foresters, Moose.

Public Office: Mass. House 1935-'36.

SAWYER, REV. ROLAND D., 235 West Main St., District No. 9, Ware, 4th Hampshire House District, Democrat.

Born: Kensington, N. H., Jan. 8, 1874.

Educated: Exeter High, Boston University.

Profession: Clergyman.

Organizations: Odd Fellows, Grange.

Public Office: Constitutional Convention, Mass. House 1914-'36.

SCANLON, LOUIS JAMES, 26A Leslie St., Lawrence, 3rd Essex House District, Democrat.

Born: Lawrence, March 25, 1899.

Educated: John R. Rollins School, Lawrence High School.

Business: Tea Room Proprietor.

Organizations: James I. Lawlor Club, Elks.

Public Office: Mass. House 1933-'36.

SCHOFIELD, MARTIN ROBERT, 267 D St., Boston (South Boston), 6th Suffolk House District, Democrat.

Born: South Boston, Sept. 28, 1906.

Educated: Bigelow Grammar School, South Boston High School, Northeastern University School of Law.

Business: Clerk.

Organization: Society of St. Vincent de Paul.

Public Office: Mass. House 1935-'36.

SEARS, MASON, West St., Dedham, 1st Norfolk House District, Republican.

Born: Boston, Dec. 29, 1899.

Educated: Harvard College '22.

Business: New England Autogiro Sales Co.

Organizations: American Legion, Masons.

Public Office: Mass. House 1935-'36.

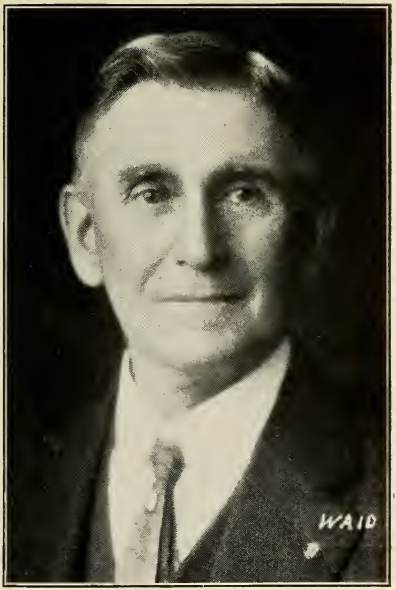

SESSIONS, WILLIAM J., Hampden, 2nd Hampden House District, Republican.
Born: Hampden, Dec. 18, 1859.
Educated: Wesleyan Academy.
Occupation: Retired Farmer.
Organizations: Masons, O.E.S.
Public Office: South Dakota Legislature 1893-'94, Mass. House 1913, 1927-'36.

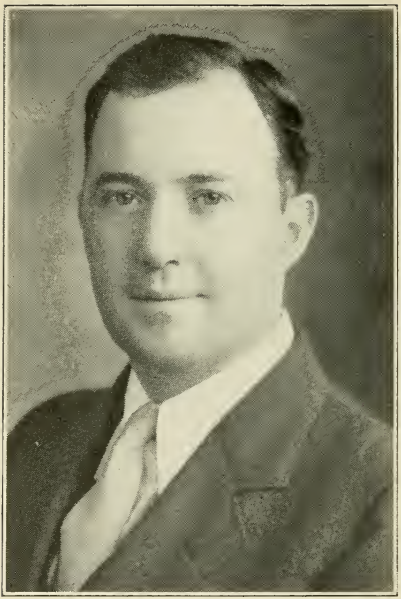

SHAUGHNESSY, JOHN RICHARD, 14 Bennington St., Quincy , 3rd Norfolk House District, Democrat.

Born: Quincy, Feb. 6, 1901.

Educated: Quincy Primary School, Quincy High School.

Business: Salesman.

Organizations: Elks, Eagles, Knights of Columbus.

Public Office: Quincy City Council 1934, Mass. House 1935-'36.

SHEA, CHARLES H., 20 McCarthy Rd., Cambridge, 2nd Middlesex House District, Democrat.

Born: Cambridge, Dec. 14, 1891.

Educated: High School (Rindge), Business College and Huntington Preparatory.

Business: Printer.

Organizations: Elks, St. Paul's Holy Name Society.

Public Office: Cambridge Common Council 1 yr., Ward Councillor 8 yrs., Councillor-at-Large 8 yrs., Mass. House 1935-'36.

SHERIDAN, FRANK CHESTER, 5 Bent Ave., Maynard, 10th Middlesex House District, Democrat.

Born: Maynard, July 21, 1893.

Educated: Maynard Public Schools, Maynard High School, Suffolk Prep. Summer School, Suffolk Law School.

Profession: Musician.

Organizations: Maynard Knights of Columbus, Bishop Cheverus Assembly, 4th Degree.

Public Office: Maynard Board of Assessors 9 years, Chairman 1932, Mass. House 1933-'36.

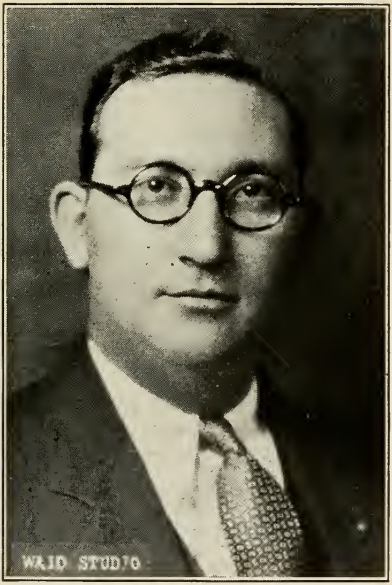

SHERMAN, PHILIP, 19 Paulina St., Somerville, 25th Middlesex House District, Republican.

Born: Boston, May 11, 1899.

Educated: Somerville Public Schools, Boston University Law School.

Profession: Lawyer.

Organizations: Elks, American Legion, Odd Fellows, Knights of Pythias, Clarendon and Tri-Link Clubs, Somerville Chamber of Commerce.

Public Office: Somerville Alderman 1928-'31, Mass. House 1931-'36.

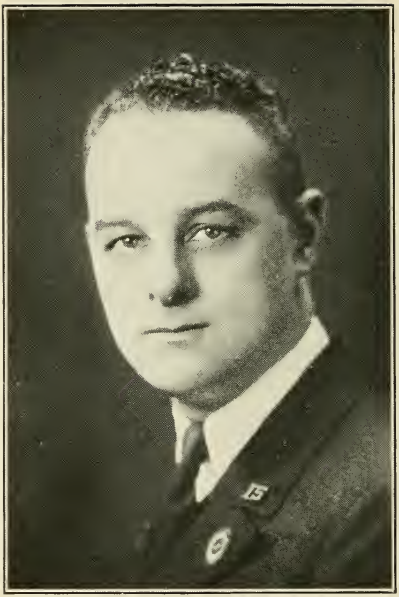

SIROIS, EDWARD DEVLIN, 82 Wachusett Ave., Lawrence, 5th Essex House District, Republican.

Born: Lawrence, Dec. 18, 1898.

Educated: Lawrence High School.

Business: Horticulture and Floraculture.

Organizations: Elks, K. of C., Moose, Boston Army & Navy Club, YD Club, A. L., V. F. W., D. A. V., Co.'s K.M. & Btry C. Vet. Assoc., Franco-American Legion, Boy Scouts of Amer., "40 & 8," Franco-Amer. Civ. Lge., Lawrence Wd. 5 Clippers, Wd. 5 Community and Lawrence Yacht Clubs.

Public Office: Mass. House 1935-'36.

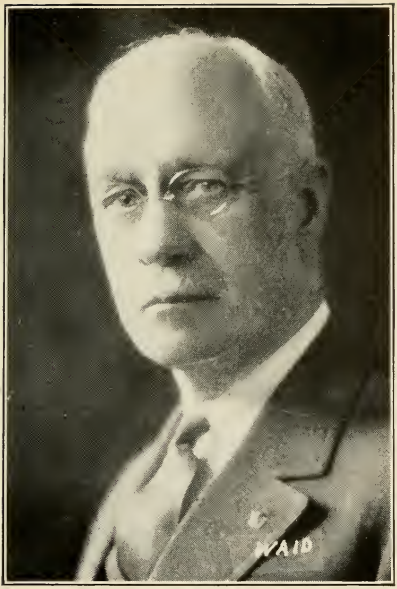

SISSON, HARRY D., 41 Brenton Ter., Pittsfield, 3rd Berkshire House District, Republican.

Born: Stockbridge, Jan. 9, 1863.

Educated: New Marlboro Public Schools, So. Berkshire Institute, New Marlboro.

Organizations: Masons, O.E.S., Sons of Veterans.

Public Office: Mayor, Tax Collector, Assessor of Pittsfield, Mass. House 1929-'36.

SMALL, E. HAYES, North Truro, 2nd Barnstable House District, Republican.

Born: North Truro, Dec. 23, 1876.

Educated: North Truro Public Schools, Tilton Seminary, Tilton, N. H.

Business: Hotel Keeper and Farmer.

Organizations: Masons, Odd Fellows, Rebecca's, O.E.S., Grange.

Public Office: Town Moderator, Trustee County Aid to Agriculture, Past President Cape Cod Poultry Men's Association, Mass. House 1933-'36.

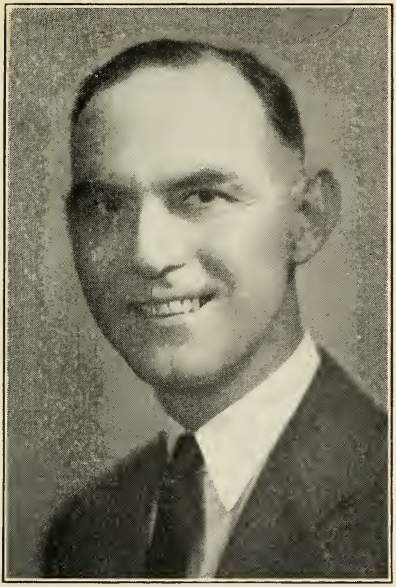

SMITH, FRANK WILLIAM, 561 North Main St., Palmer, 1st Hampden House District, Democrat.

Born: North Wilbraham, Jan. 26, 1895.
Educated: Northeastern University.
Profession: Lawyer.
Organization: Knights of Columbus.
Public Office: Mass. House 1935-'36.

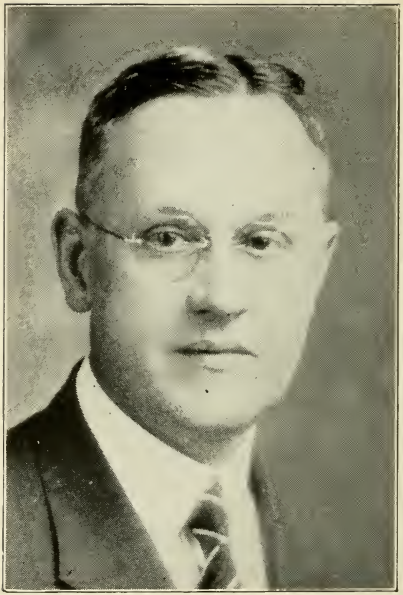

SOUTHGATE, J. FRANCIS, 5 Crown St., Worcester, 20th Worcester House District, Republican.

Born: Worcester, May 4, 1883.

Educated: Worcester Public Schools, Pratt Institute, Brooklyn, N. Y., Industrial Electrical Engineering 1906.

Business: Real Estate.

Organization: Worcester Republican City Committee.

Public Office: Worester Board of Aldermen 10 years, Mass. House 1933-'36.

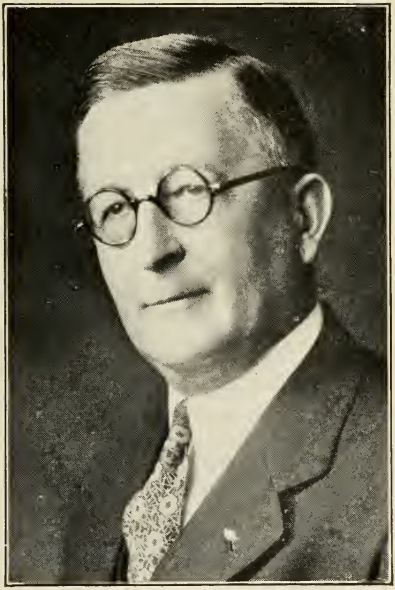

SPARRELL, ERNEST H., Central St., Norwell, 2nd Plymouth House District, Republican.

Born: Norwell, Dec. 30, 1872.

Educated: Public Schools.

Occupation: Funeral Director.

Organizations: Masons, Elks, Odd Fellows, Ancient and Honorable Artillery Co., K. T.

Public Office: Norwell Board of Selectmen, Constitutional Convention, Mass. House 1921-'36.

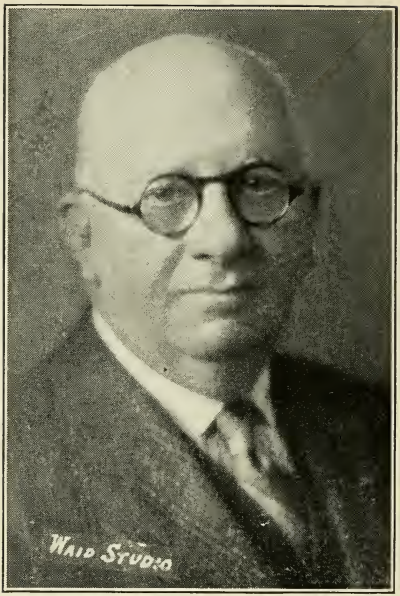

STACY, RICHARD H., 11 Kenwood Park, Springfield, 8th Hampden House District, Republican.

Born: Springfield, Aug. 18, 1864.

Educated: Springfield Public Schools.

Occupation: Retired.

Organizations: Odd Fellows, Knights of Pythias, Boston City Club, Sons of the American Revolution, Society of Colonial Wars, Gov. and Company of Mass. Bay in N. E., Winthrop Club, Sons of Revolution.

Public Office: Mass. House 1929-'36.

STAVES, EDWARD W., 112 Highland St., Southbridge, 4th Worcester House District, Republican.

Born: Malone, N. Y., May 9, 1887.

Educated: Public Schools.

Business: Transportation.

Organization: Ancient & Honorable Artillery Co.

Public Office: Mass. House 1929-'36.

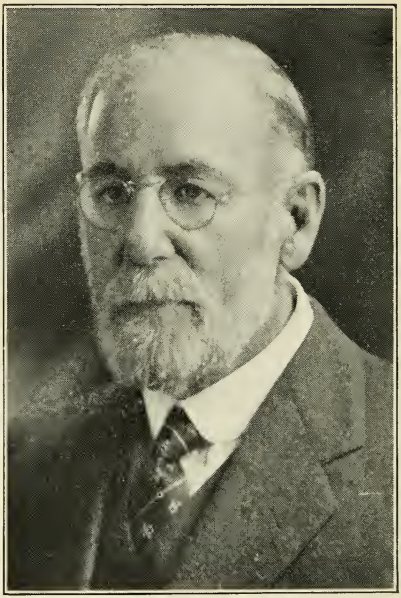

STONE, GEORGE SAWYER, Otter River, Templeton, 2nd Worcester House District, Democrat.

Born: Templeton, Feb. 3, 1866.

Educated: Mass. State College, '86.

Business: Treasurer, Savings Bank.

Organization: Sons of Union Veterans.

Public Office: Trustee Boynton Public Library, Collector of Taxes, Assessor, School Committee, Moderator of Town Meeting, Mass. House 1935-'36.

SULLIVAN, PATRICK GILBERT, 92 Codman Hill Ave., Boston (Dorchester), 17th Suffolk House District, Democrat.

Born: Boston, Nov. 18, 1904.

Educated: Boston Schools.

Profession: Lawyer.

Organizations: Boston Lodge of Elks, Democratic Club of Ward 17, Boston.

Public Office: Mass. House 1935-'36.

SWAIN, WILLIAM T., 1 Dukes Rd., Nantucket, 1st Nantucket House District, Republican.

Born: Nantucket, Dec. 2, 1878.

Educated: Nantucket Private Schools and New Bedford Business College.

Occupation: Retired 1918 from Lumber, Coal and Ice Mfg.

Organizations: Union Lodge, Masons, Canopy Club of Boston, Mass. Federation of Masonic Clubs, Holstein-Fresian Association of North America.

Public Office: Nantucket Selectman 7 yrs., Mass. House 1932-'36.

SWANSON, MARTIN, 30 Ararat St., Worcester, 12th Worcester House District, Republican.

Born: Sweden, July 20, 1872.

Educated: Sweden Schools.

Business: Contractor.

Organizations: Odd Fellows, Scandinavian Fraternity of America, Spanish War Veterans, Navy Club of Worcester.

Public Office: Worcester Common Council 1923-'24, Worcester Board of Aldermen 1925-'26, Mass. House 1929-'36.

SWEETSER, (MRS.) MOLLIE ASHBY, 110 Woburn St., Reading, 18th Middlesex House District, Republican.

Born: Salem, April 17, 1882.

Educated: Malden Public Schools.

Occupation: Wife and Mother.

Organizations: Republican Club of Mass., Women's Republican Club of Boston, Reading Woman's Club, Upland Club of North Reading, Visiting Nurses Ass'n, League of Women Voters and Unity Club.

Public Office: Reading Finance Comm. 11 yrs., Reading Selectman 4 yrs., Mass. House 1933-'36.

TALBOT, Jr., EDMOND, 13 Hazel St., Salem, 12th Essex House District, Republican.

Born: Salem, June 1, 1898.

Educated: Salem Public Schools, Salem Commercial School.

Business: Insurance Broker.

Organizations: Elks, Lafayette Associates, Klondike Club, Franco-American Civic League, St. Jean Baptiste of Salem, Union St. Jean Baptiste of America.

Public Office: Salem City Council 1931-'34, Mass. House 1935-'36.

TARBELL, GEORGE G., Bedford Rd., Lincoln, 13th Middlesex House District, Republican.

Born: Woonsocket, R. I., Dec. 8, 1886.

Educated: Milton Academy. Harvard '08.

Business: Fruit Grower.

Organizations: Masons, Grange, American Legion, Military Order of the World War.

Public Office: Chairman Republican State Committee, Chairman Board of Selectmen of Lincoln, Board of Health, School Committee, Town Moderator, Library Trustee, Mass. House 1933-'36.

TARR, Jr., FREDERICK H., 57 Broadway, Rockport, 17th Essex House District, Republican.

Born: Rockport, March 25, 1903.

Educated: Amherst College 1925, Boston University Law School 1929.

Profession: Attorney-at-Law.

Public Office: Rockport School Committee 1931, Town Counsel 1931-'35, Mass. House 1935-'36.

THEBERGE, JOSEPH E., 943 County St., Fall River, 12th Bristol House District, Republican.

Born: Fall River, April 27, 1903.

Educated: Business College, Fall River, Assumption College, Worcester.

Profession: Funeral Director.

Organizations: M. C. O. F., Elks, K. of C.

Public Office: Park, Cemetery, Recreation Commissioner, Mass. House 1931-'36.

TOBIN, JAMES FRANCIS, 115 Mason St., Salem, 14th Essex House District, Democrat.

Born: Salem, May 8, 1903.

Educated: Salem High School, Salem Commercial School, Suffolk Law School.

Business: Accountant.

Organizations: Young Men's Catholic Temperance Society, Ancient Order of Hibernians.

Public Office: Mass. House 1933-'36.

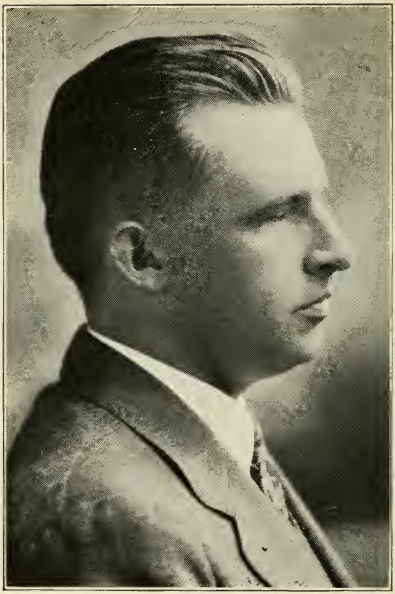

TUTTLE, Jr., JOSEPH WALTON, 40 Prindiville Ave., Framingham, 8th Middlesex House District, Republican.

Born: Framingham, Aug. 20, 1894.

Educated: Framingham High School, Bowdoin College, Harvard Law School.

Profession: Lawyer.

Organizations: Framingham Lodge I. O. O. F., Kiwanis, Framingham Chamber of Commerce.

Public Office: Republican Town Committee, Framingham Finance Committee, Mass. House 1931-36.

TYRRELL, CHRISTOPHER J., 8 Charles St., Westborough, 8th Worcester House District, Republican.

Born: Pawtucket, R. I., June 21, 1895.

Educated: Pawtucket, R. I., Public Schools.

Business: Electrician.

Organizations: American Legion, Selectmen's Association, Local 96, I. B. of E. W.

Public Office: Westborough Board of Selectmen 1931-'34 (Chairman 1933-'34), Mass. House 1935-'36.

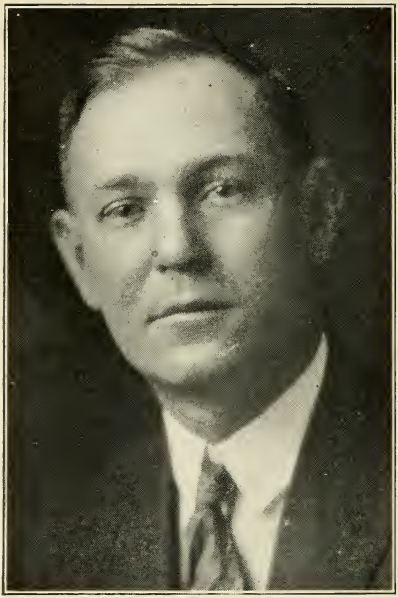

URQUHART, HERBERT W., 50 West Main St., Georgetown, 18th Essex House District, Republican.

Born: Georgetown, Oct. 19, 1883.

Educated: Public Schools.

Occupation: Salesman.

Organization: Masons, P. M.

Public Office: Mass. House 1925-'28, 1931-'36.

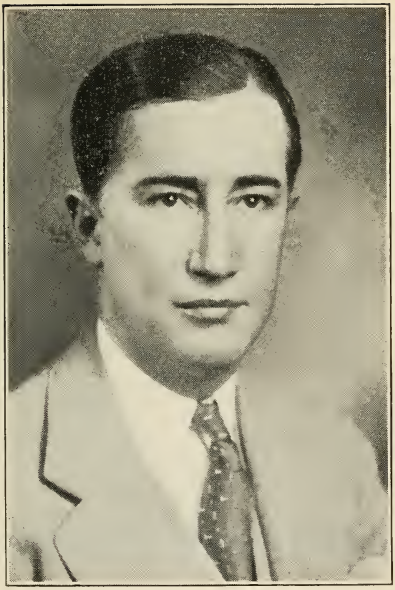

VALENTINE, JOHN H., Adams St., North Chelmsford, 11th Middlesex House District, Republican.

Born: Boston, July 21, 1896.

Educated: Boston University Law School.

Profession: Lawyer.

Organizations: American Legion, Lions Club.

Public Office: Chelmsford Town Counsel, Mass. House 1935-'36.

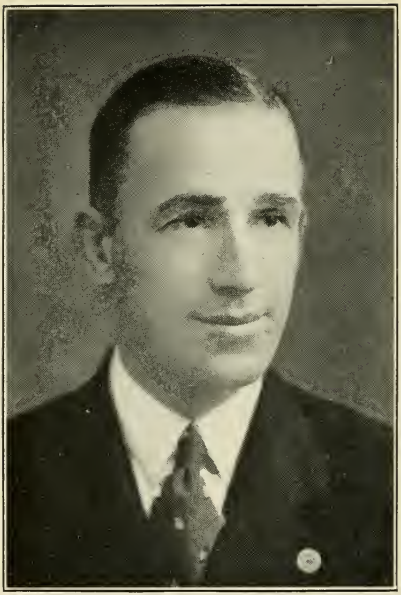

WALLS, MAGORISK LAWRENCE, 663 Liberty St., Rockland, 4th Plymouth House District, Democrat.

Born: Rockland, Aug. 5, 1898.

Educated: Rockland High School, Fisher Business College.

Business: Supervisor.

Organization: American Legion.

Public Office: Rockland Town Auditor, Chairman Municipal Finance Committee, Mass. House 1935-'36.

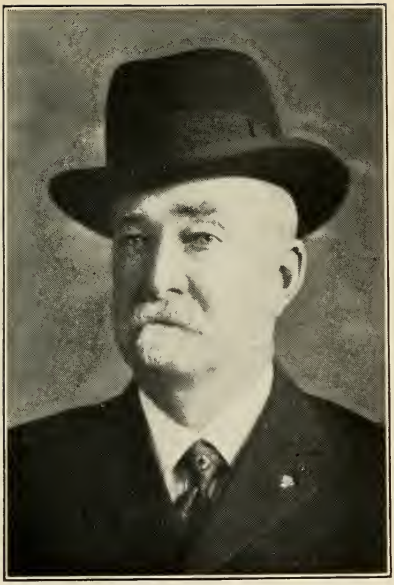

WARD, IRA C., Cliff St., Plymouth, 1st Plymouth House District, Republican.

Born: Carver, March 7, 1862.

Educated: Plymouth High School.

Business: Contractor and Teaming.

Organizations: Eagles, Elks, Sons of American Revolution.

Public Office: Plymouth Selectman 6 yrs., Road Surveyor 8 yrs.. Forest Fire Warden 16 yrs., Mass. House 1929-'36.

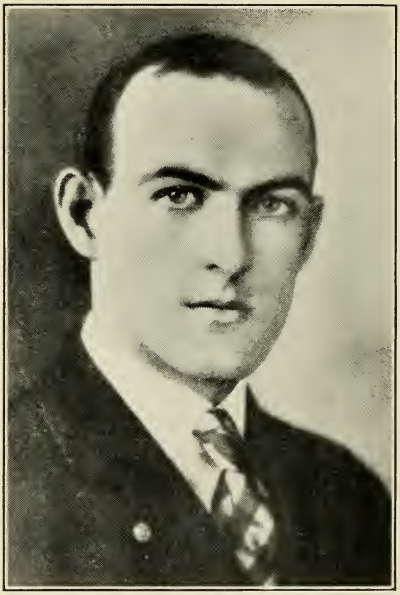

WARD, MICHAEL JAMES, 5 Thornton St., Boston (Roxbury), 9th Suffolk House District, Democrat.

Born: Boston, Sept. 19, 1899.

Educated: Dudley Grammar School, High School of Commerce.

Organizations: K. of C., M.C.O.F., Veterans of Foreign Wars, American Legion, Ward Club.

Public Office: Boston City Council 1926-'29, Mass. Senate 1929-'32, Mass. House 1933-'36.

WASHBURN, KENDRICK HARLOW, 76 South Main St., Middleborough, 7th Plymouth House District, Republican.

Born: Middleborough, July 29, 1893.

Educated: Middleborough High, Dartmouth College '15, Harvard Law School, Boston University Law School.

Profession: Attorney-at-Law.

Organizations: 32nd Degree Mason, Omar Grotto, Knights Templar, Aleppo Shrine, Elks, Post 64, Amer. Legion, V. F. W. Post 2188, Middleborough Cham. of Commerce.

Public Office: Middleborough School Bd. 1921-'34, Mass. House 1927-'36.

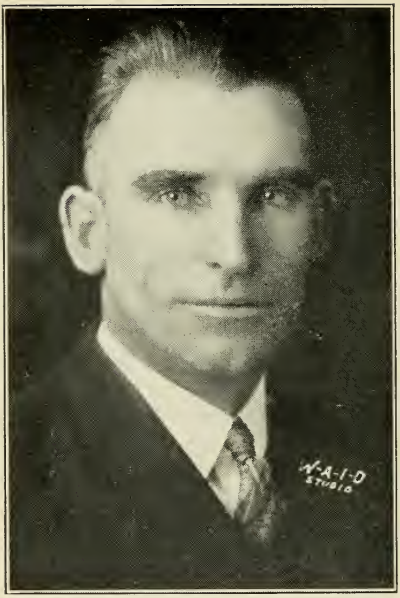

WELSH, PATRICK J., 91 Readville St., Boston (Readville), 18th Suffolk House District, Democrat.

Born: Hyde Park, Oct. 8, 1893.

Educated: St. Raphael's Parochial School, Suffolk Law School.

Business: Contractor.

Organizations: American Legion, Mass. Catholic Order of Foresters, Knights of Columbus, A. O. H., Eagles.

Public Office: Mass. House 1927-'36.

WENZLER, JOHN B., 514 East Broadway, Boston (South Boston), 6th Suffolk House District, Democrat.

Born: Cleveland, Ohio, June 11, 1881.

Educated: Suffolk Preparatory School, Suffolk Law School LL.B., Burdett College.

Profession: Attorney-at-Law.

Organizations: Knights of Columbus, South Boston Citizen's Association, Alfred E. Smith Club of South Boston.

Public Office: Mass. House 1935-'36.

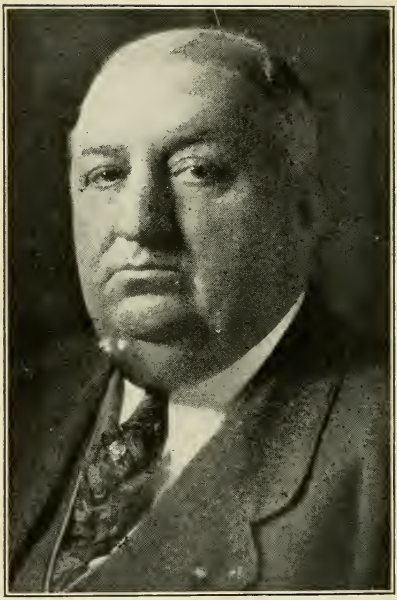

WHALEN, JOHN J., 47 Hudson St., Brockton, 9th Plymouth House District, Democrat.

Born: Bridgewater, June 5, 1876.

Educated: St. Patrick's Parochial School 1890, Brockton High School 1893.

Occupation: Traveling Salesman, Shoes.

Organizations: Past Pres. Penn. Shoe Trav. Ass'n, Past Pres. Boston Shoe Trav. Ass'n, P.C.R., M.C.O.F., Elks, Eagles, K. of C., Card. O'Connell Assembly, A.O.H., Elcho Soc. Club.

Public Office: Brockton City Council 9 (Pres. 1926), Bd. of Ald., Mass. House '36.

WHITE, JOHN PHILIP, 73 Pershing Rd., Boston (Jamaica Plain), 19th Suffolk House District, Democrat.

Born: Boston, Jan. 28, 1891.

Educated: Boston English High School, Northeastern University, Harvard University, College of The Spoken Word.

Profession: Lawyer.

Organizations: American Legion, Mass. Catholic Order of Foresters, Knights of Columbus, Moose, Jamaica Plain Board of Trade, Forest Hills A. A.

Public Office: Mass. House 1935-'36.

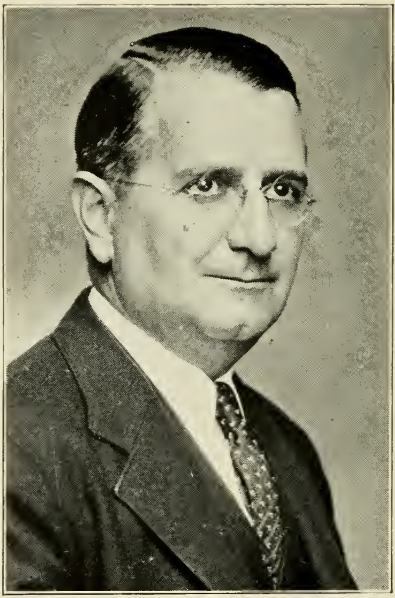

WILSON, JOHN CHESTER, 132 Lothrop St., Beverly, 15th Essex House District, Republican

Born: Beverly, Aug. 14, 1889.

Educated: Tufts College.

Profession: Dentist.

Organizations: Masons, Rotary.

Public Office: Beverly Board of Aldermen 1924-'28, Mass. House 1929-'36.

WOEKEL, CARL A., 35 Albion St., Methuen, 3rd Essex House District, Republican.

Born: Germany, Oct. 15, 1877.

Educated: Lawrence Public Schools.

Business: Contractor and Builder.

Organizations: Masons, Knights of Pythias, Odd Fellows, Board of Trade.

Public Office: Lawrence Councilman '08, Alderman '09, Mass. House 1927-'36.

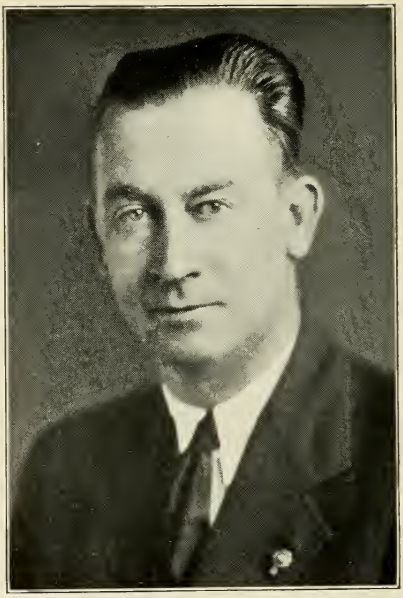

YOUNG, MARTIN E., 184 South Main St, Randolph, 9th Norfolk House District, Democrat.

Born: Randolph, Jan. 5, 1896.

Educated: Randolph Public Schools, Bryant & Stratton Business College.

Business: Portable Buildings.

Organizations: Masons, Elks, American Legion, Rotary International.

Public Office: Mass. House 1933-'36.

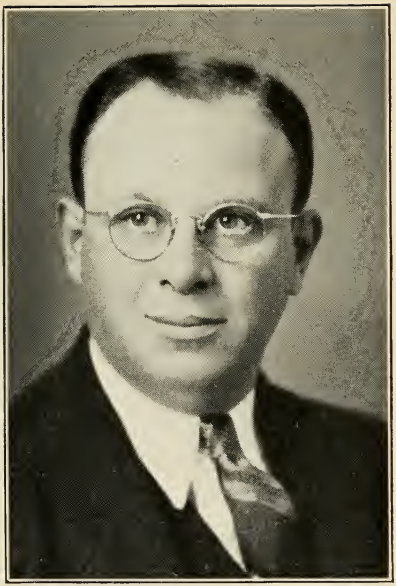

ZIMON, ABRAHAM ISADORE, 5 Nazing Ct., Boston (Roxbury). 12th Suffolk House District, Republican.

Born: Russia, Sept. 25, 1899.

Educated: Boston University Law School LL.B. '20.

Profession: Lawyer.

Organizations: A. F. & A. M., New Century Club, Roxbury Historical Club, Menorah Institute, Brotherhood Temple Mishkan Tefila.

Public Office: Mass. House 1935-'36.

ATTACHES

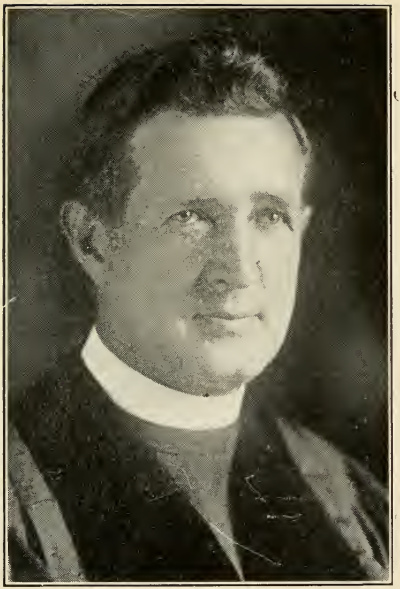

ELLIS, REV. ARTHUR M., 1945 Commonwealth Ave., Brighton, Chaplain of the Massachusetts Senate.

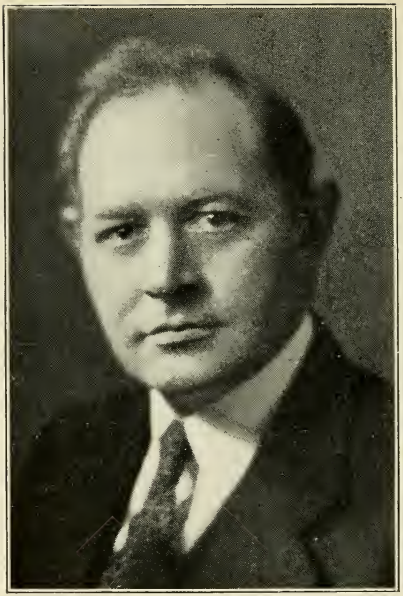

FENN, REV. DAN HUNTINGTON, 14 Norfolk Rd., Brookline (Chestnut Hill), Chaplain of the Massachusetts House of Representatives.

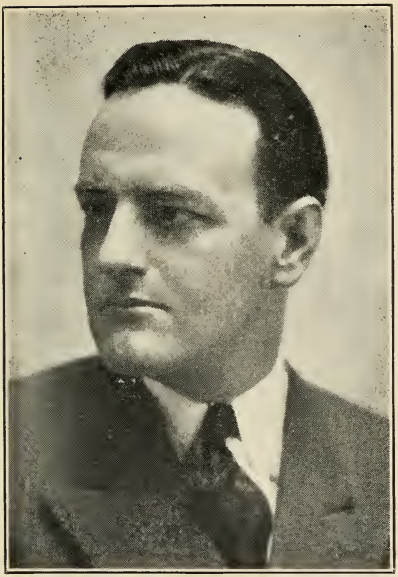

GRANT, RICHARD D., 81 Bradwood St., Boston (Roslindale), Secretary to The Governor.

Born: Readville, Jan. 19, 1899.

Educated: Boston English High School.

Profession: Editor.

Public Office: Secretary to The Governor, 1935-'36.

BODFISH, WILLIAM ANDREW, 1082 Hyde Park Ave., Boston (Hyde Park), Assistant Secretary to The Governor.

Born: Boston, Oct. 8, 1888.

Educated: Boston College, Private Schools in Spain.

Occupation: Advertising Research.

Public Office: American Vice-Consul at Seville, Spain; Secretary, Barcelona Chamber of Commerce; Creel Committee on Public Information; Assistant Secretary to The Governor, 1935-'36.

ROWLAND HENRY C., 67 Pleasant St., Arlington, Assistant Secretary to the Governor, Democrat.

Born: Somerville, Aug. 1, 1876.

Educated: Somerville and Cambridge Public Schools. Studied Law under Prof. Frank L. Simpson and in office of Francis P. Garland.

Profession: Lawyer.

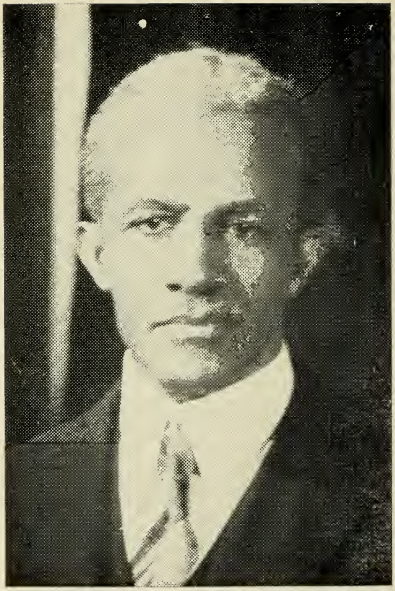

REED, WILLIAM L., 19 Wigglesworth St., Boston, Executive Secretary of The Governor's Council.

HAYDEN, IRVING N., 97 Fenno St., Wollaston, Clerk of the Massachusetts Senate.

Born: Quincy, Nov. 22, 1892.

Assistant Clerk, 1922-'32; Clerk of Senate, 1933-'36.

BRIDGMAN, FRANK E., 42 Buckingham Rd., Wollaston, Clerk of the Massachusetts House of Representatives.

Senate Clerk's Stenographer, 1894-'96; Assistant Clerk of The House, 1897-1928; Clerk of The House, 1928-'36.

CHADWICK, THOMAS A., 45 Hayes Ave., Lowell, Assistant to the Clerk of the Massachusetts Senate.

Born: Lowell, July 31, 1904.

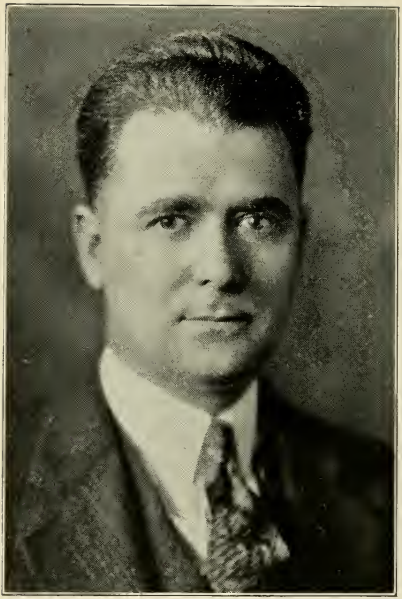

GROVE, LAWRENCE R., 78 Rockview St., Jamaica Plain, Assistant Clerk of the Massachusetts House of Representatives.

Clerical Assistant, 1919-'28; Assistant Clerk, 1928-'36.

BARRY, MRS. EDNA C., 19 Rangeley Rd., West Newton, Assistant to Speaker of the House and Clerk of House Committee on Rules.

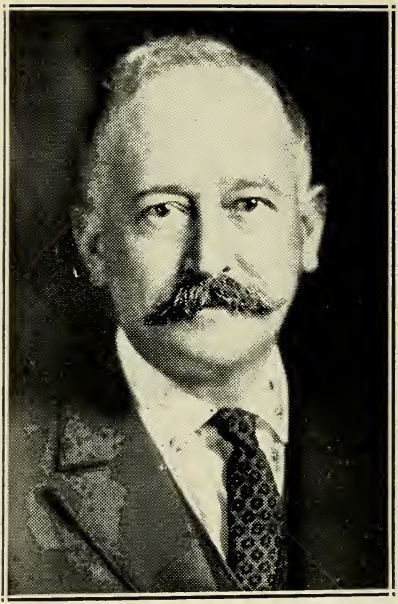

DORMAN, WILLIAM E., 157 Ocean St., Lynn, Counsel to the Senate.

WIGGIN, HENRY DWIGHT, 279 Chestnut St., West Newton, Counsel to the House of Representatives.

DELANEY, JAMES F., 7 Welton Rd., West Roxbury, Secretary to the Senate Counsel.

McNALLY, LOUIS K., 65 Goss Ave., Melrose, Assistant Counsel to The House of Representatives.

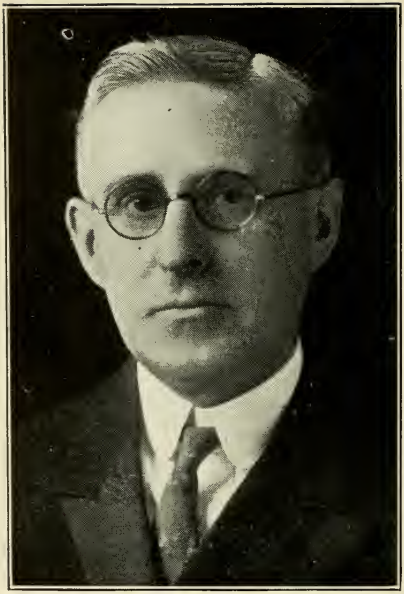

HOLT, CHARLES O., 88 Bartlett St., Somerville, Sergeant-at-Arms of the Massachusetts Legislature.

DRISCOLL, ARTHUR R., 953 Rock St., Fall River, Assistant Sergeant-at-Arms.

SAUNDERS, ERNEST, 79 Maplewood Ave., Gloucester, House Door-Keeper.

FURNALD, HENRY P., 60 Butler Rd., Quincy, House Assistant Door-Keeper.

REDSTONE, EDWARD H., 46 Mt. Vernon St., Cambridge, State Librarian, State Library.

JACKSON, MORRIS C., Lynn, State House Postmaster.

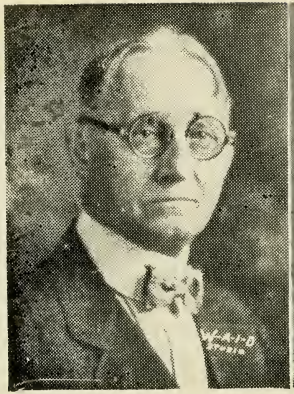

Frank W. Cole George T. Bunting Frank H. Steel

LEGISLATIVE DOCUMENT ROOM STAFF

GOVERNOR'S COUNCIL COMMITTEES

1935-1936

On Pardons, Charitable Institutions and Prisons

His Honor the Lieutenant Governor

Mr. Coakley — Mr. Brooks
Mr. Grossman — Mr. Brennan

On Finance, Accounts and Warrants

His Honor the Lieutenant Governor

Mr. Coakley — Mr. Hennessey
Mr. Cote — Mr. Schuster

On Waterways, Public Lands and Railroads

Mr. Coakley, *Chairman*

Mr, Grossman — Mr. Baker
Mr. Hennessey — Mr. Schuster

On State House

Mr. Schuster, *Chairman*

Mr. Brennan — Mr. Brooks
Mr. Baker — Mr. Hennessey

On Military and Naval Affairs

Mr. Cote, *Chairman*

Mr. Baker — Mr. Brooks
Mr. Brennan — Mr. Hennessey

On Nominations

His Honor the Lieutenant Governor

Mr. Brennan — Mr. Brooks

COMMITTEE ASSIGNMENTS
MASS. SENATE

Moran, James G., of Mansfield—President of the Senate, Rules (chairman).

Burke, Thomas M., of Boston (Dorchester)—Constitutional Law (chairman), Election Laws, Legal Affairs.

Carroll, Edward C., of Boston (South Boston)—Banks and Banking, Civil Service (chairman), Military Affairs, Public Health.

Casey, Patrick E., of Milford—Engrossed Bills, Conservation, Labor and Industries, Power and Light, Towns.

Cavanagh, Charles T., of Cambridge—Cities, Highways and Motor Vehicles (chairman), Public Welfare.

Cole, Albert, of Lynn—Harbors and Public Lands, Legal Affairs, Public Health (chairman).

Considine, Walter L., of New Bedford—Judiciary, Harbors and Public Lands, Insurance.

Conroy, William S., of Fall River—Ways and Means, Agriculture, Banks and Banking, Harbors and Public Lands, Public Safety (chairman).

Cotton, Joseph R., of Lexington—Rules, Banks and Banking (chairman), Civil Service.

Daly, Charles T., of Medford—Bills in Third Reading, Metropolitan Affairs, Taxation, Towns.

Davenport, William A., of Greenfield—Constitutional Law, Pensions, Taxation (chairman).

Donahoe, Joseph P., of Boston (Dorchester)—Highways and Motor Vehicles, State Administration, Transportation.

Donovan, John F., of Chelsea—Counties, Insurance (chairman), Legal Affairs.

Erickson, Edgar C., of Worcester—Insurance, Military Affairs (chairman), State Administration.

Fish, Erland F., of Brookline—Judiciary, Insurance, Taxation.

Goodwin, Angier L., of Melrose—Judiciary, Constitutional Law, Power and Light (chairman).

Haley, Cornelius F., of Rowley—Ways and Means, Highways and Motor Vehicles, State Administration (chairman).

Hollis, Arthur W., of Newton—Election Laws, Mercantile Affairs (chairman), Metropolitan Affairs, Municipal Finance.

Holmes, Newland H., of Weymouth—Conservation (chairman), Pensions, Public Service.

Hurley, Frank, of Holyoke—Judiciary (chairman), Education.

Johnston, Thomas H., of Clinton—Engrossed Bills, Agriculture (chairman), Public Welfare, Water Supply.

Langone, Jr., Joseph A., of Boston—Cities, Public Welfare (chairman), State Administration.

Mackay, John D., of Quincy—Judiciary, Election Laws (chairman).

Madden, William F., of Boston (Jamaica Plain)—Rules, Metropolitan Affairs (chairman), Transportation.

McAree, Charles A. P., of Haverhill—Engrossed Bills (chairman), Conservation, Education.

McCarthy, William F., of Lowell—Mercantile Affairs, Public Service, Water Supply (chairman).

McKeown, Francis M., of Springfield—Election Laws, Mercantile Affairs, Military Affairs, Pensions (chairman).

Meehan, James P., of Lawrence—Civil Service, Labor and Industries (chairman), Municipal Finance.

Miles, Charles G., of Brockton—Education (chairman), Mercantile Affairs, Public Health.

Moyse, George G., of Waltham—Ways and Means (chairman), Cities, Military Affairs.

Nicholson, Donald W., of Wareham—Rules, Ways and Means, Banks and Banking, Transportation. Republican Floor Leader.

Nutting, Edward H., of Leominster—Bills in Third Reading, Highways and Motor Vehicles, Public Service, Towns (chairman).

Parkman, Jr., Henry, of Boston—Education, Labor and Industries, Taxation.

Pierce, Albert, of Salem—Bills in Third Reading (chairman), Counties, Labor and Industries.

Plunkett, Theodore R., of Adams—Cities (Chairman), Power and Light, Public Safety, Transportation.

Putnam, Harry B., of Westfield—Agriculture, Legal Affairs (chairman), Towns, Water Supply.

Scanlan, James C., of Somerville—Rules, Counties (chairman), Metropolitan Affairs.

Sullivan, John S., of Worcester—Ways and Means, Agriculture, Power and Light, Public Service (chairman).

White, Joseph C., of Boston (Jamaica Plain)—Rules, Municipal Finance, Public Health.

Wragg, Samuel H., of Needham—Rules, Conservation, Municipal Finance (chairman), Public Welfare.

Achin, Henry, Jr.—Public Safety (Chairman); Mercantile Affairs.

Airola, Augustine—Rules; Public Welfare.

Akeroyd, William A.—Agriculture (Chairman); Highways and Motor Vehicles.

Ashe, George T.—Public Health.

Aspell, John F.—Public Health; Engrossed Bills.

Babcock, Frank D.—Power and Light.

Babcock, Josiah—Metropolitan Affairs.

Bacigalupo, Edward P.—Municipal Finance.

Baker, William B.—Ways and Means.

Baldwin, William A.—Cities; Military Affairs.

Barnet, Philip — Judiciary; Insurance (Chairman).

Barrows, Mary L.—Pensions (Chairman); Constitutional Law.

Barry, Thomas E.—Metropolitan Affairs.

Bates, Stanley S.—Metropolitan Affairs.

Baylies, Walter R.—State Administration.

Bell, Malcolm L.—Public Safety; Transportation (Chairman).

Bergeron, Albert—Education; Transportation.

Bessette, Alfred M.—Public Health; Public Safety.

Besette, Rololphe G.—Education.

Bigelow, Albert F.—Ways and Means (Chairman).

Birmingham, Leo M.—Ways and Means.

Blake, Fred A.—Conservation; Labor and Industries.

Boland, Edward P.—Taxation.

Bond, Rufus H.—Insurance.

Bourgeois, Albert L.—Legal Affairs.

Bowker, Philip G.—Metropolitan Affairs; Labor and Industries.

Boyer, Albert O.—Conservation; Towns.

Brady, Edward T.—Civil Service.

Briggs, Fred E.—Public Service; Taxation.

Brigham, Emma E.—Education; Municipal Finance.

Brimblecom, Warren K. — Power and Light; Public Service.

Brown, William A—Election Laws; Public Welfare.

Burgess, Arthur I.—Election Laws; Taxation (Chairman).

Cahill, Horace T.—Rules.

Cande, Zacheus H.—Agriculture; Public Service.

Carney, Leo E. J.—Labor and Industries.

Carroll, Michael J.—Labor and Industries.

Casey, Bernard P.—State Administration; Public Service.

Centracchio, Tony A.—Legal Affairs.

Chase, Chester W.—Cities (Chairman); Transportation.

Clampit, Ralph V.—Legal Affairs.

Clarkson, Frank—Agriculture; Taxation.

Cleary, Ignatius B.—Public Health.

Cleary, Joseph F.—Metropolitan Affairs.

Coady, Francis D.—Cities.

Coakley, Andrew J.—Municipal Finance; Pensions.

Coddaire, John W.—Insurance.

Coffey, Edward A.—Municipal Finance.

Cohen, Samuel H.—Legal Affairs.

Comerford, John T.—Power and Light (Chairman).

Comerford, Richard—Legal Affairs.

Connelly, Edward J.—Banks and Banking; Military Affairs.

Cooke, Charles H.—Banks and Banking; Election Laws.

Cooney, Timothy J.—Civil Service.
Coughlin, Frank B.—Judiciary; Towns.
Coyne, Francis X.—Public Welfare.
Crosby, Nelson B.—Metropolitan Affairs; Water Supply.
Currier, Ralph R.—Towns; Education.
Curtis, Laurence—Judiciary.
Dean, Ernest J.—Ways and Means.
Dearborn, Hiram N.—Elections; Election Laws (Chairman).
Delmore, Thomas A.—Banks and Banking.
Demeter, George—Municipal Finance.
Dewar, Burt—Election (Chairman), Municipal Finance.
Dillon, Thomas P.—Public Welfare.
Dole, Fred B.—Agriculture; Harbors and Public Lands.
Donahue, John J.—Banks and Banking.
Donahue, Martin W. — Conservation; Towns.
Donnelly, James P.—Labor and Industries; Mercantile Affairs.
Donovan, Cornelius P.—Public Safety.
Dooley, Joseph W.—Transportation.
Dorgan, Thomas—Public Safety.
Downey, Joseph H. — Pensions; Public Welfare.
Doyle, Anthony R.—Highways and Motor Vehicles; Elections.
Driscoll, George F.—Counties.
Durant, Clarence N.—Insurance.
Erickson, Sven A. — Transportation; Water Supply.
Estabrook, Henry A.—Education (Chairman).
Everberg, Gustave W.—Banks and Banking.
Falvey, John J.—Power and Light.
Finkelstein, Bernard — Metropolitan Affairs.
Flaherty, Thomas A.—Public Safety.

Flannery, Thomas J.—Labor and Industries.

Floyd, Frank L.—Counties.

Foley, John J.—Election Laws.

Foley, Katherine A.—Public Welfare.

Gallagher, Owen—Election Laws; Constitutional Law.

Gilmartin, John J.—Pensions; Power and Light.

Giroux, Eugene H.—Judiciary.

Gleason, John L.—Harbors and Public Lands.

Gott, Hollis M.—Pensions; Taxation.

Grant, William P.—Constitutional Law; Labor and Industries.

Gunn, James A.—Banks and Banking (Chairman).

Halliwell, John—Rules; Municipal Finance (Chairman).

Hamilton, Ralph N.—Constitutional Law (Chairman); Municipal Finance.

Hannaford, William A.—Insurance.

Hannon, Thomas J.—Transportation.

Harnisch, Joseph J.—Civil Service; Harbors and Public Lands.

Hassett, George P.—Cities.

Hastings, William A.—Cities.

Hathaway, J. Dolan—Harbors and Public Lands.

Havey, Clayton L.—Cities; Military Affairs.

Hays, Martin—Rules; Judiciary (Chairman).

Healy, Jeremiah J.—Elections; Municipal Finance.

Hedges, Charles W.—Education; Insurance.

Hennigan, James W.—Municipal Finance; Public Service.

Herter, Christian A.—Ways and Means.

Higgins, William F.—Public Service.

Hogan, Charles V.—Insurance.

Honan, Daniel J.—Pensions; Transportation.

Horton, Frank H.—Pensions; Towns.

Hutchinson, Fred A.—Education; Public Safety.

Innes, Charles J.—Judiciary.

Irwin, Francis W.—State Administration.

Johnson, Adolph—Public Service.

Jones, Archibald L. — Water Supply; Towns.

Jones, Gerald D.—Labor and Industries; Conservation.

Jones, William A.—Harbors and Public Lands; Public Health (Chairman).

Jordan, Michael H.—Ways and Means; Pay Roll.

Kearns, Patrick J.—Harbors and Public Lands.

Kelley, Charles A.—Public Service; Water Supply.

Kelley, Edward J..—Rules; Ways and Means.

Kelley, Francis J. — Engrossed Bills (Chairman); Transportation.

Kendall, James E.—Pensions; Taxation.

Kiley, James J.—Insurance.

Killgoar, George F.—Highways and Motor Vehicles.

Kimball, John V.—Metropolitan Affairs (Chairman).

Kinney, Orvis F.—Highways and Motor Vehicles; Towns.

Kirkpatrick. William E.—Rules; Civil Service (Chairman).

Knowles, John Q.—Counties.

Kurzon, George M.—Constitutional Law.

Landergan, William J.—Military Affairs; State Administration.

Landry, Leo P.—Civil Service; Military Affairs.

Lane, Thomas J.—Judiciary.

Lasell, John W.—Public Welfare (Chairman); Transportation.

Leonardi, Frank M.—Cities.

Lodge, Henry C.—Labor and Industries (Chairman); Public Health.

Lomax, Jr., J. Terrance—Legal Affairs.

Luitwieler, Clarence S.—Elections; State Administration (Chairman).

Lunney, William C.—Public Health.

Lyons, John P.—Ways and Means.

MacDonald, Donald A — Agriculture; Election Laws.

MacLean, Frank E.—Cities.

Mahan, Arthur U.—Taxation.

Mahoney, James F.—Transportation.

Manning, John F.—Conservation; Education.

Markley, Philip M.—Election Laws; Power and Light.

McCooey, Joseph P.—State Administration.

McCracken, James M.—Elections; Insurance.

McCulloch, Elmer L.—Towns (Chairman).

McDermott, Frederick T.—Education.

McDonald, Paul J.—Judiciary.

McDonough, Timothy J. — Engrossed Bills; Metropolitan Affairs.

McElroy, James M.—Education; Military Affairs.

McHugh, Lawrence P.—Legal Affairs.

McLaren, Henry P.—Banks and Banking.

McLellan, Owen D.—Banks and Banking; Civil Service.

McNamara, Roger A.—Power and Light.

McNulty, Anthony A. — Rules; Water Supply.

Melley, William H.—Legal Affairs.

Milano, Joseph A.—Metropolitan Affairs.

Morrill, Charles H.—Agriculture; Election Laws.
Morris, Albert E—Metropolitan Affairs.
Morrison, Frank J.—Transportation.
Murphy, John E.—Public Health.
Murphy, John J.—Agriculture; Taxation
Murphy, Joseph L.—Mercantile Affairs.
Murphy, Timothy J.—Bills in Third Reading; Constitutional Law.
Murray, John A.—Taxation.
Nagle, David G.—Legal Affairs.
Nelson, Elmer C.—Counties (Chairman).
O'Brien, Frank D.—Judiciary.
O'Brien, Michael T.—Counties; Towns.
O'Connell, Raymond F.—Taxation.
O'Kane, Joseph N.—Agriculture; Ways and Means.
Olander, Edwin L.—Highways and Motor Vehicles.
Olson, Charles W.—Labor and Industries.
Otis, Ralph E.—Military Affairs; Taxation.
Parker, Katharine V.—State Administration.
Paul, Arthur E.—Public Service.
Paul, Richard F.—Counties.
Petersen, Tycho M.—Cities; Mercantile Affairs.
Pettengill, George W.—Labor and Industries.
Pierce, Frederick E.—Military Affairs; Power and Light.
Pierce, George F.—Education.
Ramsdell, William E.—Legal Affairs.
Reinstein, Frederick H.—Election Laws; Constitutional Law.
Rice, George E.—Agriculture; Civil Service.
Roach, Joseph N.—Rules; Public Welfare.
Rolander, Victor E.—Public Health; Public Welfare.

Rolfe, Joseph D.—Ways and Means.
Rose, David A.—Counties.
Rubin, Albert—Mercantile Affairs.
Ryan, Francis E.—Cities.
Sargent, Frank J.—State Administration.
Savage, Charles H.—Highways and Motor Vehicles.
Sawyer, Roland D.—Water Supply; Election Laws.
Scanlon, Louis J.—Highways and Motor Vehicles.
Schofield, Martin R.—Harbors and Public Lands.
Sears, Mason—Conservation; Mercantile Affairs.
Sessions, William J.—Ways and Means.
Shaughnessy, John R.—Cities.
Shea, Charles H.—State Administration.
Sheridan, Frank C.—Agriculture; Power and Light.
Sherman, Philip—Bills in Third Reading (Chairman); Judiciary.
Sirois, Edward D.—State Administration.
Sisson, Harry D.—Mercantile Affairs (Chairman).
Small, E. Hayes—Public Service; Towns.
Smith, Frank W.—Counties; Civil Service.
Southgate, J. Francis—Power and Light.
Sparrell, Ernest H.—Rules; Highways and Motor Vehicles (Chairman).
Stacy, Richard H.—Public Service (Chairman).
Staves, Edward W.—Military Affairs (Chairman); Highways and Motor Vehicles.
Stone, George S.—Agriculture; Power and Light.
Sullivan, Patrick G.—Mercantile Affairs; Military Affairs.
Swain, William T.—Conservation; Harbors and Public Lands.

Swanson, Martin—Rules; Highways and Motor Vehicles.

Sweetser, Mollie A.—Public Health; Public Welfare.

Talbot, Edmond, Jr.—Harbors and Public Lands.

Tarbell, George G.—Mercantile Affairs; State Administration.

Tarr, Jr., Frederick H.—Banks and Banking.

Theberge, Joseph E.—Public Health; Public Welfare.

Tobin, James F.—Banks and Banking; Elections.

Tuttle. J. Walton—Judiciary.

Tyrrell, Christopher J. — Conservation; Military Affairs.

Urquhart, Herbert W. — Conservation (Chairman); Harbors and Public Lands.

Valentine, John H.—Bills in Third Reading; Constitutional Law.

Walls, Magorisk L. — Conservation; Towns.

Ward, Ira C.—Pay Roll (Chairman); Conservation.

Ward. Michael J.—Banks and Banking; Water Supply.

Washburn, Kendrick H.—Legal Affairs (Chairman).

Welsh, Patrick J.—Municipal Finance; Rules.

Wenzler. John B.—Mercantile Affairs.

Whalen, John J.—Pay Rolls; Public Safety.

White, John P.—Insurance.

Wilson, John C.—Rules; Water Supply (Chairman).

Woekel. Carl A.—Harbors and Public Lands (Chairman); Mercantile Affairs.

Young, Martin E.—Highways and Motor Vehicles.

Zimon, Abraham I.—Insurance.

SENATE STANDING COMMITTEES

On Rules—The President and Senators Nicholson of the Cape and Plymouth, Wragg of Norfolk and Middlesex, Cotton of Middlesex, Madden of Suffolk, and White of Suffolk.

On the Judiciary—Senators Hurley of Hampden, Goodwin of Middlesex, Fish of Norfolk and Suffolk, Mackay of Norfolk, and Considine of Bristol.

On Ways and Means—Senators Moyse of Middlesex, Nicholson of the Cape and Plymouth, Haley of Essex, Sullivan of Worcester, and Conroy of Bristol.

On Bills in the Third Reading—Senators Pierce of Essex, Nutting of Worcester, and Daly of Middlesex.

On Engrossed Bills—Senators McAree of Essex, Johnston of Worcester and Hampden, and Casey of Worcester.

HOUSE STANDING COMMITTEES

Rules—The Speaker and Representatives Cahill of Braintree, Hays of Boston, Sparrell of Norwell, Halliwell of New Bedford, Wilson of Beverly, Swanson of Worcester, Kirkpatrick of Holyoke, Airola of Revere, Kelley, E. J., of Worcester, Roach of North Adams, Welsh of Boston and McNulty of Boston.

Ways and Means—Representatives Bigelow of Brookline, Baker of Newton, Sessions of Hampden, Dean of Chilmark, Herter of Boston, Rolfe of Newbury, Jordan of Lawrence, O'Kane of Dudley, Lyons of Brockton, Birmingham of Boston and Kelley, E. J., of Worcester.

The Judiciary—Representatives Hays of Boston, Barnet of New Bedford, Innes of

Boston, Sherman of Somerville, Tuttle of Framingham, Curtis of Boston, Lane of Lawrence, Coughlin of Norwood, Giroux of Somerville, O'Brien, F. D., of Fall River, McDonald of Chelsea.

ELECTIONS — Representatives Dewar of Malden, Luitwieler of Newton, Dearborn of Somerville, McCracken of Needham, Doyle of Worcester, Tobin of Salem, Healy of Natick.

BILLS IN THE THIRD READING—Representatives Sherman of Somerville, Valentine of Chelmsford, Murphy, T. J., of Boston.

ENGROSSED BILLS—Representatives Kelley of North Attleboro, McDonough of Boston, Aspell of Boston.

PAY ROLL—Representatives Ward of Plymouth, Jordan of Lawrence, Whalen of Brockton.

JOINT STANDING COMMITTEES

AGRICULTURE—Senators Johnston of Worcester and Hampden, Putnam of Berkshire, Hampshire and Hampden, Sullivan of Worcester, and Conroy of Bristol; Representatives Akeroyd of Lanesborough, Cande of Sheffield, Clarkson of Worcester, Dole of Shelburne, Rice of Spencer, MacDonald of Springfield, O'Kane of Dudley, Sheridan of Maynard, Morrill of Haverhill, Stone of Templeton and Murphy of Westfield.

BANKS AND BANKING—Senators Cotton of Middlesex, Nicholson of the Cape and Plymouth, Conroy of Bristol and Carroll of Suffolk; Representatives Gunn of Montague, McLellan of Belmont, Cooke of Athol, Everberg of Woburn, Tarr of Rockport, McLaren of Westwood, Ward of Boston, Delmore of Lowell, Tobin of Salem, Connelly of Wakefield and Donahue of Somerville.

CITIES—Senators Plunkett of Berkshire, Moyse of Middlesex, Langone of Suffolk and Cavanagh of Middlesex; Representatives Chase of New Bedford, MacLean of Lowell, Petersen of Springfield, Havey of Boston, Baldwin of Lynn, Hastings of Malden, Ryan of Somerville, Coady of Cambridge, Hassett of Medford, Shaughnessy of Quincy and Leonardi of Boston.

CIVIL SERVICE—Senators Carroll of Suffolk, Cotton of Middlesex and Meehan of Essex; Representatives Kirkpatrick of Holyoke, McLellan of Belmont, Harnisch of Chicopee, Rice of Spencer, Smith of Palmer, Brady of Somerville, Cooney of Worcester and Landry of Watertown.

CONSERVATION—Senators Holmes of Norfolk and Plymouth, Wragg of Norfolk and Middlesex, Casey of Worcester and McAree of Essex; Representatives Urquhart of Georgetown, Ward of Plymouth, Swain of Nantucket, Jones of Amherst, Sears of Dedham, Tyrrell of Westborough, Boyer of Southbridge, Walls of Rockland, Donahue of Franklin, Blake of Gardner and Manning of Marlborough.

CONSTITUTIONAL LAW—Senators Burke of Suffolk, Goodwin of Middlesex and Davenport of Franklin and Hampshire; Representatives Hamilton of Cambridge, Barrows of Melrose, Valentine of Chelmsford, Reinstein of Revere, Grant of Fall River, Gallagher of Boston, Kurzon of Uxbridge and Timothy J. Murphy of Boston.

COUNTIES—Senators Scanlan of Middlesex, Pierce of Essex and Donovan of Suffolk; Representatives Nelson of Milford, Knowles of Hull, Floyd of Manchester, Paul of Canton, Driscoll of Fall River, O'Brien of Easthampton, Smith of Palmer and Rose of Boston.

EDUCATION—Senators Miles of Plymouth, McAree of Essex, Parkman of Suffolk and Hurley of Hampden; Representatives Estabrook of Fitchburg, Brigham of Springfield, Hutchinson of Lynn. Hedges of Quincy, Bergeron of Lowell, Currier of Wilmington, Rodolphe G. Bessette of New Bedford, Manning of Marlborough, McDermott of Medford, McElroy of Lynn and Pierce of Everett.

ELECTION LAWS—Senators Mackay of Norfolk, Hollis of Middlesex, McKeown of Hampden and Burke of Suffolk; Representatives Dearborn of Somerville, Burgess of Quincy, Cooke of Athol, Brown of Abington, MacDonald of West Springfield, Reinstein of Revere, Sawyer of Ware, Markley of Springfield, Gallagher of Boston, Morrill of Haverhill and Foley of Cambridge.

HARBORS AND PUBLIC LANDS—Senators Pierce of Essex, Cole of Essex, Conroy of Bristol and Considine of Bristol; Representatives Weekel of Methuen, Swain of Nantucket, Urquhart of Georgetown, Jones of Barnstable, Dole of Shelburne, Harnisch of Chicopee, Talbot of Salem, Hathaway of Fall River, Kearns of Lynn, Schofield of Boston and Gleason of Boston.

HIGHWAYS AND MOTOR VEHICLES—Senators Cavanagh of Middlesex, Haley of Essex, Nutting of Worcester and Donahoe of Suffolk; Representatives Sparrell of Norwell, Staves of Southbridge, Swanson of Worcester, Akeroyd of Lanesborough, Kinney of West Bridgewater, Olander of Northampton, Doyle of Worcester, Young of Randolph, Scanlon of Lawrence, Killgoar of Boston and Savage of Boston.

INSURANCE—Senators Donovan of Suffolk, Erickson of Worcester, Fish of Norfolk and Suffolk and Considine of Bristol; Repre-

sentatives Barnet of New Bedford, McCracken of Needham, Hedges of Quincy, Hannaford of Weymouth, Bond of Medford, Zimon of Boston, Hogan of Lynn, White of Boston, Coddaire of Haverhill, Kiley of Boston and Durant of Lee.

LABOR AND INDUSTRIES—Senators Meehan of Essex, Parkman of Suffolk, Pierce of Essex and Casey of Worcester; Representatives Lodge of Beverly, Carney of New Bedford, Bowker of Brookline, Jones of Amherst, Pettengill of Salisbury, Olson of Ashland, Donnelly of Lawrence, Grant of Fall River, Blake of Gardner, Carroll of Lynn and Flannery of Waltham.

LEGAL AFFAIRS—Senators Putnam of Berkshire, Hampshire and Hampden, Cole of Essex, Donovan of Suffolk and Burke of Suffolk; Representatives Washburn of Middleborough, Ramsdell of Winchester, Bourgeois of Lowell, Clampit of Springfield, Comerford of Leominister, Cohen of Boston, Melley of Chelsea, Centracchio of Boston, Nagle of Boston, McHugh of Boston and Lomax of Fall River.

MERCANTILE AFFAIRS—Senators Hollis of Middlesex, Miles of Plymouth, McKeown of Hampden, and McCarthy of Middlesex; Representatives Sisson of Pittsfield, Achin of Lowell, Woekel of Methuen, Petersen of Springfield, Tarbell of Lincoln, Sears of Dedham, Donnelly of Lawrence, Joseph L. Murphy of Boston, Rubin of Fall River, Sullivan of Boston and Wenzler of Boston.

METROPOLITAN AFFAIRS—Senators Madden of Suffolk, Hollis of Middlesex, Daly of Middlesex and Scanlan of Middlesex; Representatives Kimball of Malden, Babcock of Milton, Bowker of Brookline, Milano of Melrose, Crosby of Arlington, Bates of Quincy, McDonough of Boston, Morris of

Everett, Cleary of Cambridge, Barry of Boston and Finkelstein of Boston.

MILITARY AFFAIRS—Senators Erickson of Worcester, Moyse of Middlesex, Carroll of Suffolk and McKeown of Hampden; Representatives Staves of Southbridge, Otis of Pittsfield, Pierce of Greenfield, Baldwin of Lynn, Havey of Boston, Tyrrell of Westborough, McElroy of Lynn, Connelly of Wakefield, Sullivan of Boston, Landergan of Lynn and Landry of Watertown.

MUNICIPAL FINANCE—Senators Wragg of Norfolk and Middlesex, Hollis of Middlesex, Meehan of Essex and White of Suffolk; Representatives Halliwell of New Bedford, Hamilton of Cambridge, Dewar of Malden, Brigham of Springfield, Demeter of Boston, Coffey of Salem, Welsh of Boston, Hennigan of Boston, Bacigalupo of Boston, Coakley of Chicopee and Healy of Natick.

PENSIONS—Senators McKeown of Hampden, Davenport of Franklin and Hampshire, Holmes of Norfolk and Plymouth; Representatives Barrows of Melrose, Kendall of Dunstable, Gott of Arlington, Horton of Rehoboth, Downey of Brockton, Honan of Winthrop, Gilmartin of Fitchburg and Coakley of Chicopee.

POWER AND LIGHT—Senators Goodwin of Middlesex, Plunkett of Berkshire, Casey of Worcester and Sullivan of Worcester; Representatives Comerford of Brookline, Pierce of Greenfield, Brimblecom of Newton, Southgate of Worcester, Babcock of Haverhill, McNamara of Easton, Markley of Springfield, Gilmartin of Fitchburg, Sheridan of Maynard, Falvey of Holyone and Stone of Templeton.

PUBLIC HEALTH—Senators Cole of Essex, Miles of Plymouth, White of Suffolk and Carroll of Suffolk; Representatives Jones of

Barnstable, Alfred M. Bessette of New Bedford, Theberge of Fall River, Rolander of Worcester, Sweetser of Reading, Lodge of Beverly, Aspell of Boston, Lunney of Holyoke, Ashe of Lowell, Murphy of Peabody and Cleary of Auburn.

PUBLIC SAFETY—Senators Conroy of Bristol, Plunkett of Berkshire and White of Suffolk; Representatives Achin of Lowell, Bell of Marblehead, Hutchinson of Lynn, Alfred M. Bessette of New Bedford, Whalen of Brockton, Donovan of Lynn, Dorgan of Boston and Flaherty of Boston.

PUBLIC SERVICE—Senators Sullivan of Worcester, Nutting of Worcester, Holmes of Norfolk and McCarthy of Middlesex; Representatives Stacy of Springfield, Cande of Sheffield, Small of Truro, Brimblecom of Newton, Briggs of Attleboro, Johnson of Brockton, Charles A. Kelley of Worcester, Hennigan of Boston, Casey of Boston, Higgins of Boston and Paul of Boston.

PUBLIC WELFARE—Senators Langone of Suffolk, Johnston of Worcester and Hampden, Wragg of Norfolk and Middlesex and Cavanagh of Middlesex; Representatives Lasell of Northbridge, Theberge of Fall River, Airola of Revere, Rolander of Worcester, Brown of Abington, Sweetser of Reading, Roach of North Adams, Downey of Brockton, Dillon of Cambridge, Foley of Lawrence and Coyne of Boston.

STATE ADMINISTRATION—Senators Haley of Essex, Erickson of Worcester, Langone of Suffolk and Donahoe of Suffolk; Representatives Luitwieler of Newton, Sargent of Clinton, Tarbell of Lincoln, Parker of Lancaster, Baylies of Taunton, Sirois of Lawrence, McCooey of Worcester, Landergan of

Lynn, Irwin of Boston, Casey of Boston and Shea of Cambridge.

TAXATION—Senators Davenport of Franklin, and Hampshire, Fish of Norfolk and Suffolk, Parkman of Suffolk and Daly of Middlesex; Representatives Burgess of Quincy, Otis of Pittsfield, Clarkson of Worcester, Kendall of Dunstable, Briggs of Attleboro, Gott of Arlington, O'Connell of Springfield, Murphy of Westfield, Boland of Springfield, Murray of Watertown and Mahan of Leominster.

TOWNS—Senators Nutting of Worcester, Putnam of Berkshire, Hampshire and Hampden, Daly of Middlesex and Casey of Worcester; Representatives McCulloch of Adams, Jones of Middleton, Small of Truro, Kinney of West Bridgewater, Horton of Rehoboth, Currier of Wilmington, Coughlin of Norwood, O'Brien of Easthampton, Walls of Rockland, Boyer of Southbridge and Donahue of Franklin.

TRANSPORTATION—Senators Nicholson of the Cape and Plymouth, Plunkett of Berkshire, Madden of Suffolk and Donahoe of Suffolk; Representatives Bell of Marblehead, Kelley of North Attleborough, Erickson of Worcester, Chase of New Bedford, Lasell of Northbridge, Bergeron of Lowell, Honan of Winthrop, Mahoney of Cambridge, Dooley of Taunton, Hannon of Boston and Morrison of Boston.

WATER SUPPLY—Senators McCarthy of Middlesex, Johnston of Worcester and Hampden and Putnam of Berkshire Hampshire and Hampden; Representatives Wilson of Beverly, Erickson of Worcester, Crosby of Arlington, Jones of Middleton, Sawyer of Ware, Charles A. Kelley of Worcester, McNulty of Boston and Ward of Boston.

MONITORS

FIRST DIVISION—Representatives Nelson of Milford and Driscoll of Fall River.

SECOND DIVISION — Representatives McCracken of Needham and McCooey of Worcester.

THIRD DIVISION—Representatives Hutchinson of Lynn and Lane of Lawrence.

FOURTH DIVISION—Representatives Milano of Melrose and Centracchio of Boston.

CREDITS

Waid's Studio, 136 Boylston Street, Boston, photographers to The Massachusetts House, furnished practically all the photos, except those otherwise credited, for the "PUBLIC OFFICIALS OF MASSACHUSETTS, 1935-'36" book.

Other studios furnishing photos were:

Purdy, Boston—Joseph A. Langone, Jr., Page 58; Donald W. Nicholson, page 67; John T. Comerford, page 128; James J. Kiley, page 203; Joseph L. Murphy, page 245; Patrick Gilbert Sullivan, page 293; John B. Wenzler, page 311; Abraham I. Zimon, page 317.

Oppenheim, Boston—William A. Davenport, page 47; Cornelius F. Haley, page 53; John D. Mackay, page 59; John J. Sullivan, page 74; Leverett Saltonstall, page 78; Rufus H. Bond, page 102; Andrew J. Coakley, page 124; John J. Gilmartin, page 166; George P. Hassett, page 177; Charles J. Innes, page 191; John A. Murray, page 247; Frederick H. Reinstein, page 265; David A. Rose, page 270; John P. White, page 313; Charles A Holt, page 334; Arthur R. Driscoll, page 335; Henry P. Furnald, page 337.

Bachrach, Boston—William J. Granfield, page 9; Joseph L. Hurley, page 22; Winfield A. Schuster, page 35; Joseph R. Cotton, page 45; Newland H. Holmes, page 55; James P. Meehan, page 64; Harry B. Putnam, page 72; William B. Baker, page 87; Warren K. Brimblecom, page 109; Laurence Curtis, page 137; Henry Cabot Lodge, page 215; George G. Tarbell, page 298; Frederick H. Tarr, Jr., page 299; Edward H. Redstone, page 338; Louis K. McNally, page 333.

Underwood & Underwood, Washington, D. C.—Marcus A. Coolidge, page 3; Miss Katherine V. Parker, page 257.

White, Boston—Joseph P. Donahoe, page 48; Thomas A. Flaherty, page 160; Richard D. Grant, page 321.

William Filene's Sons Co., Boston.—Henry D. Wiggin, page 331.

Moody, Salem—Edward A. Coffey, page 126; Edmond Talbot, Jr., page 297.

Arlington Studio, Boston— Albert O. Bover, page 105.

Day's Art Galleries, Fall River—Albert Rubin, page 271.

Marshall, Cambridge—Charles F. Hurley, page 24; John J. Foley, page 163.

Benson, Worcester—Pehr G. Holmes, page 12; Edgar C. Erickson, page 50; John W. Lasell, page 213.

Blank & Stoller, Inc.—James A. Gunn, page 171.

Rice Studio, Quincy—Joseph B. Grossman, page 33.

Notman, Boston and Cambridge—Christian A. Herter, page 185.

Harris & Ewing, Washington, D. C.—Congressman A. Piatt Andrew, page 5.

Perham, Boston—Thomas P. Dillon, page 143.

Hastings, Newtonville—Rev. Arthur M. Ellis, page 319.

Marion, Lowell—George T. Ashe, page 82.

Horner, Boston — Henry A. Estabrook, page 156.

Whitman, Malden—John V. Kimball, page 205.

Bosworth Studio, Springfield—Ralph V. Clampit, page 119; Raymond F. O'Connell, page 252; Frank W. Smith, page 287.

Denault, Pittsfield — J. Arthur Baker, page 28.

Popoli, Everett—Albert E. Morris, page 241.

Costello, Great Barrington—Zacheus H. Cande, page 113.

Hoffman, Northampton — Michael T. O'Brien, page 251.

F. B. Conlin, Boston—Edward C. Carroll, page 39; Thomas H. Buckley, page 25.

J. Carroll Brown, Rutland—Rodolphe G. Bessette, page 97.

Alfred Brown, Brookline—Phillip G. Bowker, page 104.

Saunder's Studio, Lawrence — James P. Donnelly, page 147.

Cameo Studio, Arlington—Hollis M. Gott, page 169.

Back Bay Studio, Lawrence—Carl Woekel, page 315.

Belkin Studio, Holyoke—Joseph J. Harnisch, page 176.

Merrill, Brockton—Adolph Johnson, page 193.

Modern Studio, Boston—James J. Brennan, page 29.

G. W. Henzel Studio, Pittsfield—Clarence Durant, page 154.

Jordan Marsh Studio, Boston—Hon. John P. Higgins, page 11.

REFERENCE
LIBRARY

DEPARTMENT OF
LABOR AND INDUSTRIES